

Proposed Front (south east) Elevation (scale 1:100)

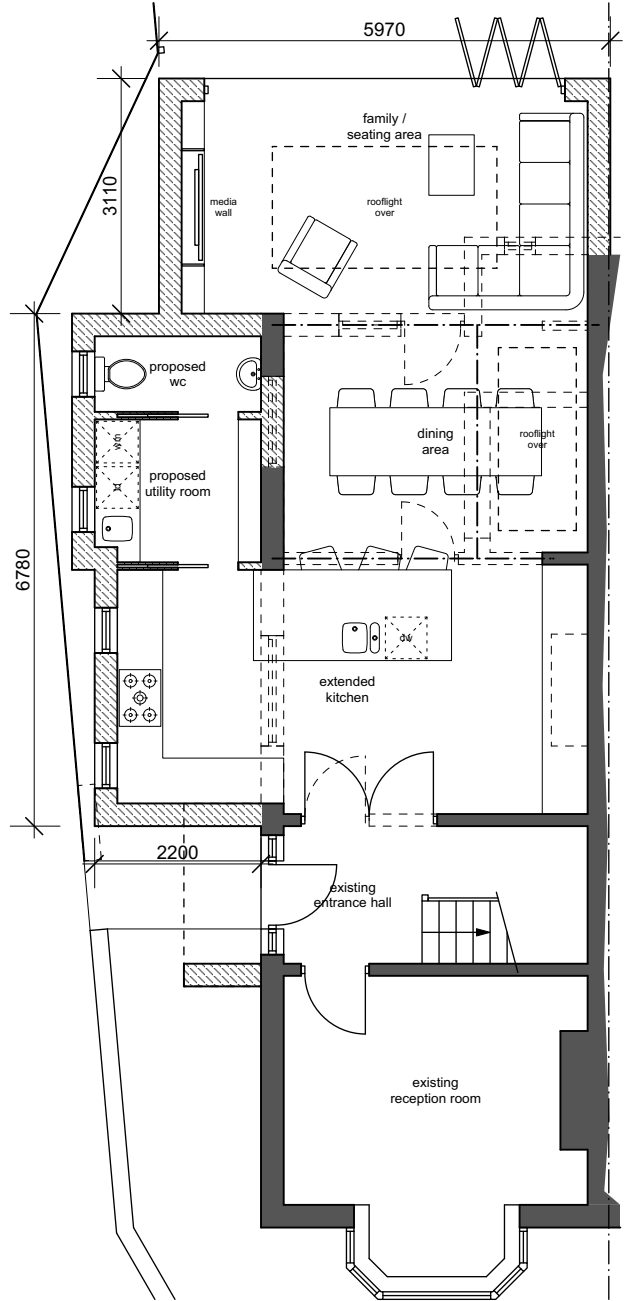

Proposed Side (south west) Elevation (scale 1:100)

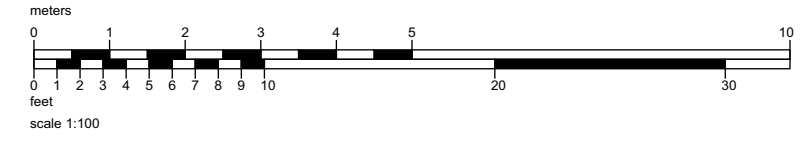

Proposed Ground Floor Plan (scale 1:100)

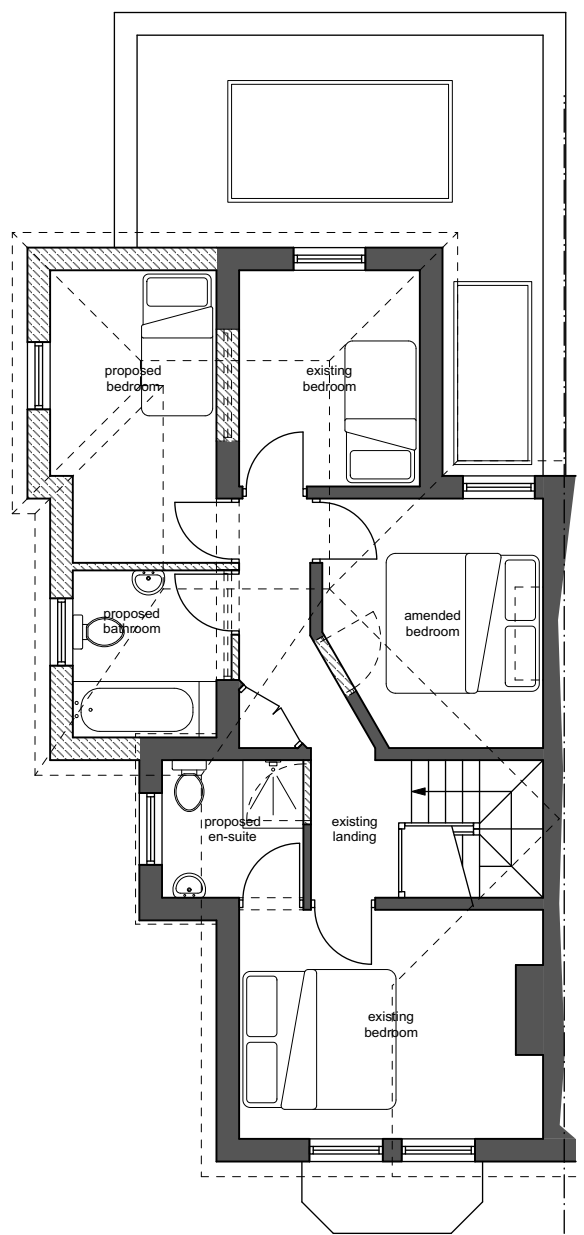

Proposed First Floor Plan (scale 1:100)

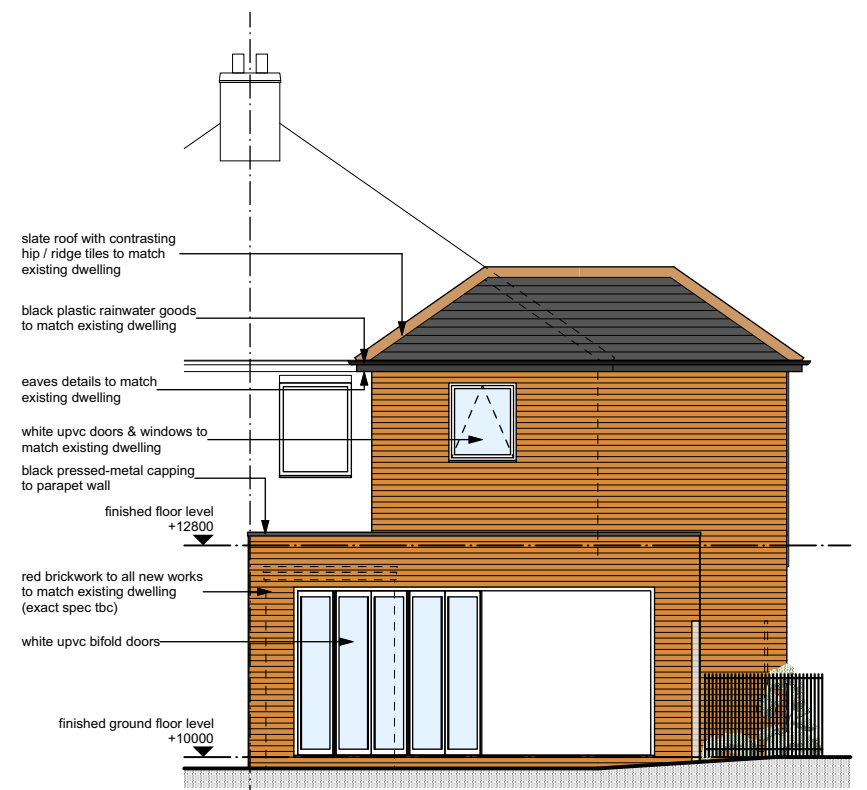

Proposed Rear (north west) Elevation (scale 1:100)

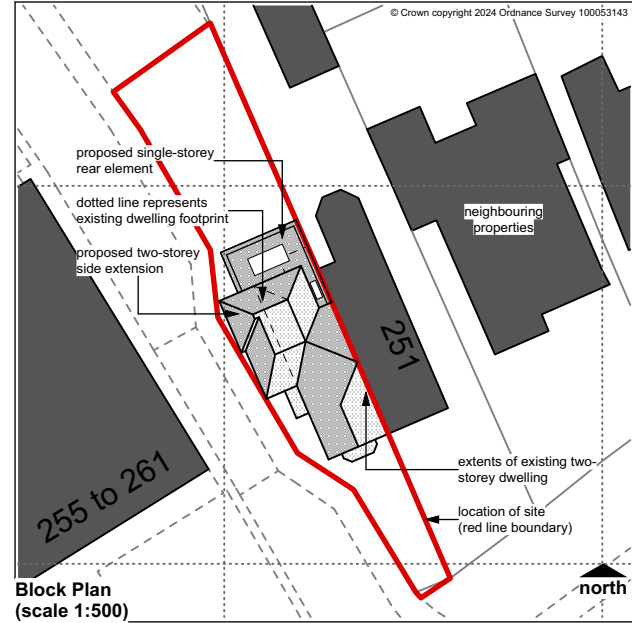

Block Plan (scale 1:500)

revision d : drawings prepared for planning application 03 April 2024

Proposed Plans & Elevations | Block Plan

project title : Proposed Extension & Alterations, 253 Newark Road, North Hykeham, Lincoln, for Mr & Mrs Lambert

| project number | drawing number | revision | status |
|----------------|-----------------|------------------------|----------------------|
| 24007 | 03 | d | planning |
| drawn by : mac | sheet size : A3 | scales : 1:100 1:500 | date : February 2024 |

vervearchitecture
architecture + planning consultancy

A 23 Winchilsea Avenue M 07881 806706
Newark-on-Trent W vervearchitecture.co.uk
NG24 4AD E mail@vervearchitecture.co.uk

do not scale from this drawing | use figured dimensions only | any discrepancies or errors to be notified to vervearchitecture | contractors, sub-contractors and suppliers must verify all dimensions on site prior to commencing work or producing any workshop drawings | this drawing and design remains the property of vervearchitecture | copyright reserved ©