

FLOOR PLAN

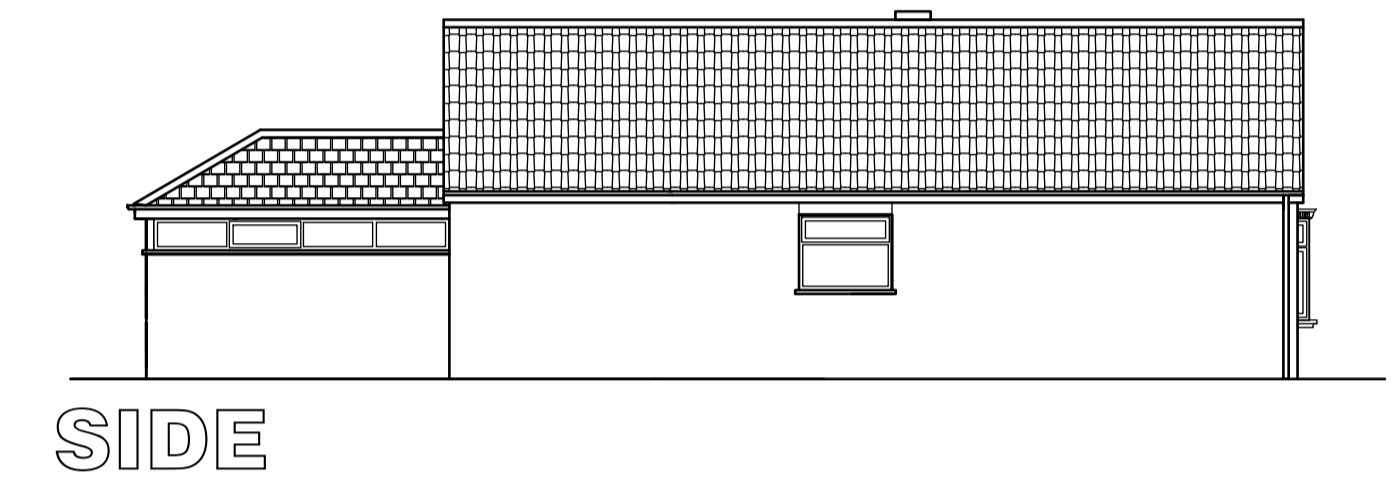
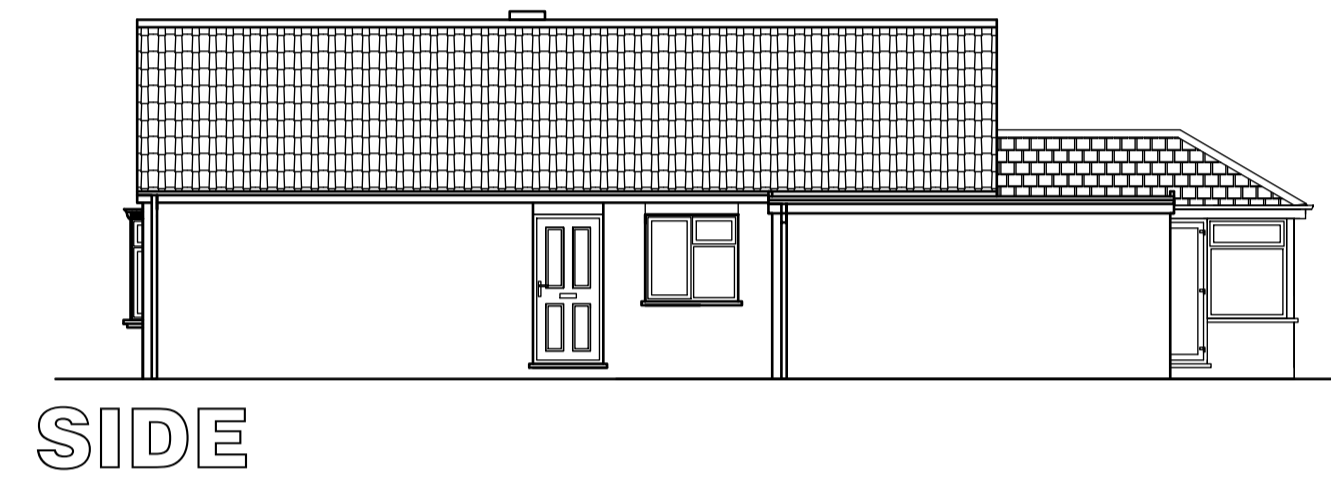
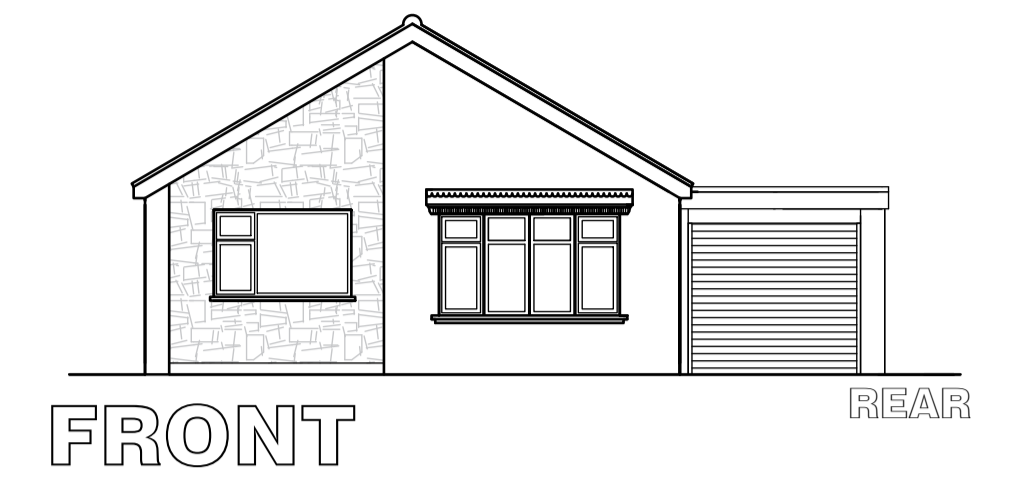

Greetwell Place - 2 Limekiln Way - Greetwell Road - Lincoln - LN2 4US

Project: PROPOSED SINGLE STOREY REAR EXTENSION & ALTERATIONS TO DWELLING
6, Grassmoor Close, North Hykeham, Lincoln.

Client: Mr & Mrs Upton

Scale @ A1: 1:50 / 1:100 / 1:500 / 1:1250
Date: Apr.24
Dwg No: 31/24/01

Plan: EXISTING

Revised: