

NORTH WEST FACING SECTIONAL ELEVATION / CROSS SECTION A:A 1:100

PROPOSED FINISHES;
 HOUSE ROOFS ARE TO BE FINISHED IN A CORRIGATED IRONS SHEETING IN BLACK COLOUR.

WALLS ARE TO BE FINISHED WITH IN LIGHT GREY DRY DASH RENDER ON LIGHT GREY BACKGROUND, WITH ACCENT PANELS OF CORRIGATED IRON CLADDING IN ANTHRACITE BLACK COLOUR WITH LIGHT GREY GRANITE EFFECT STONERWORK TO BASE COURSE.

ALL FASCIAS AND SOFFITS TO BE FINISHED IN LIGHT OAK EFFECT UPVC.

GUTTERS AND RAINWATER PIPES ARE TO BE IN UPVC - COLOUR - BLACK

WINDOWS AND DOORS ARE TO BE FINISHED TO EXTERNAL FACE IN BLACK.

ALL FENCING TO SITE BOUNDARY IS TO BE FINISHED IN STOCKPROOF POST AND WIRE FENCING AS PER EXISTING FENCING.

ALL MATERIALS ARE TO BE CONFIRMED AFTER DISCUSSIONS WITH PLANNING SERVICE SHOULD THE ABOVE NOT BE ACCEPTABLE.

--- DENOTES EXISTING GROUND LEVELS

— DENOTES PROPOSED AND UNCHANGED GROUND LEVELS

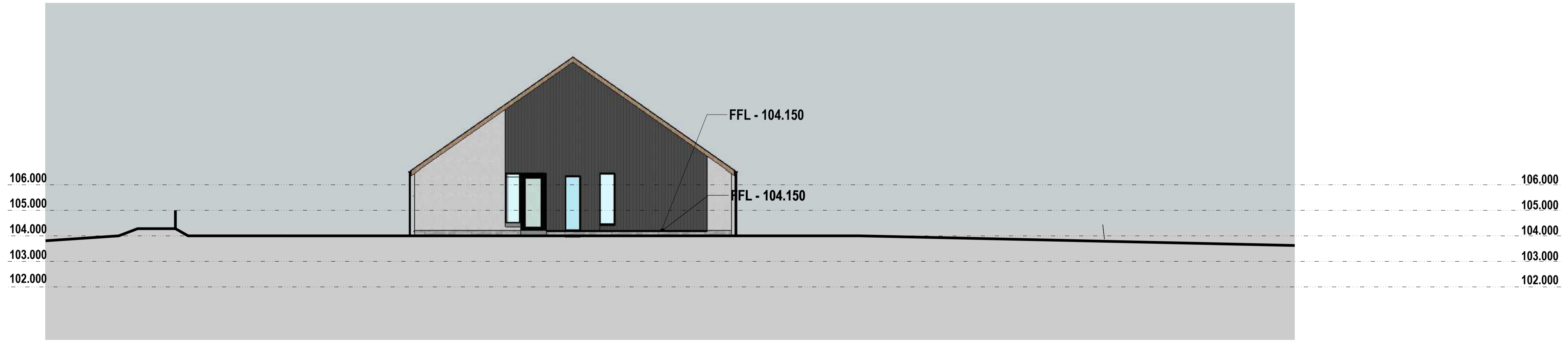
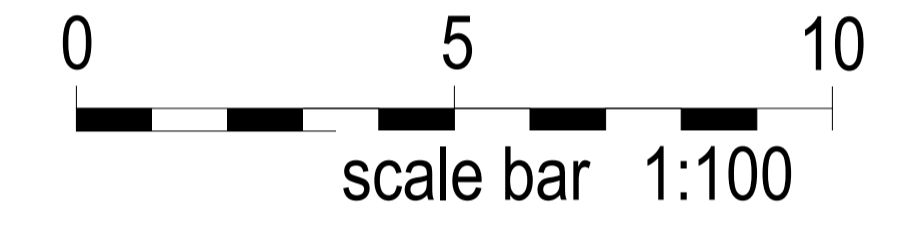
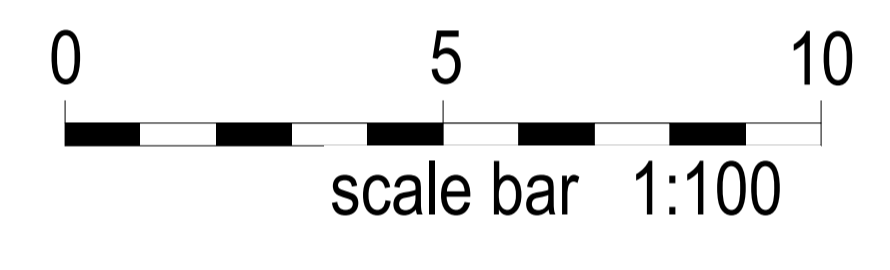

CROSS SECTION B:B / NORTH EAST ELEVATION 1:100

SCALE @ A1

REVISIONS	
MM/DD/YY	REMARKS
1	---
2	---
3	---
4	---
5	---

PROPOSED NEW DWELLING HOUSE ON LAND AT MEIKLE KIRKHILL FARM, MAUD,
 ABERDEENSHIRE, AB42 5PG
 FOR R & L LAMB

L2003 - PL - 04

**PLANNING
 DRAWINGS**

