

EAST ELEVATION

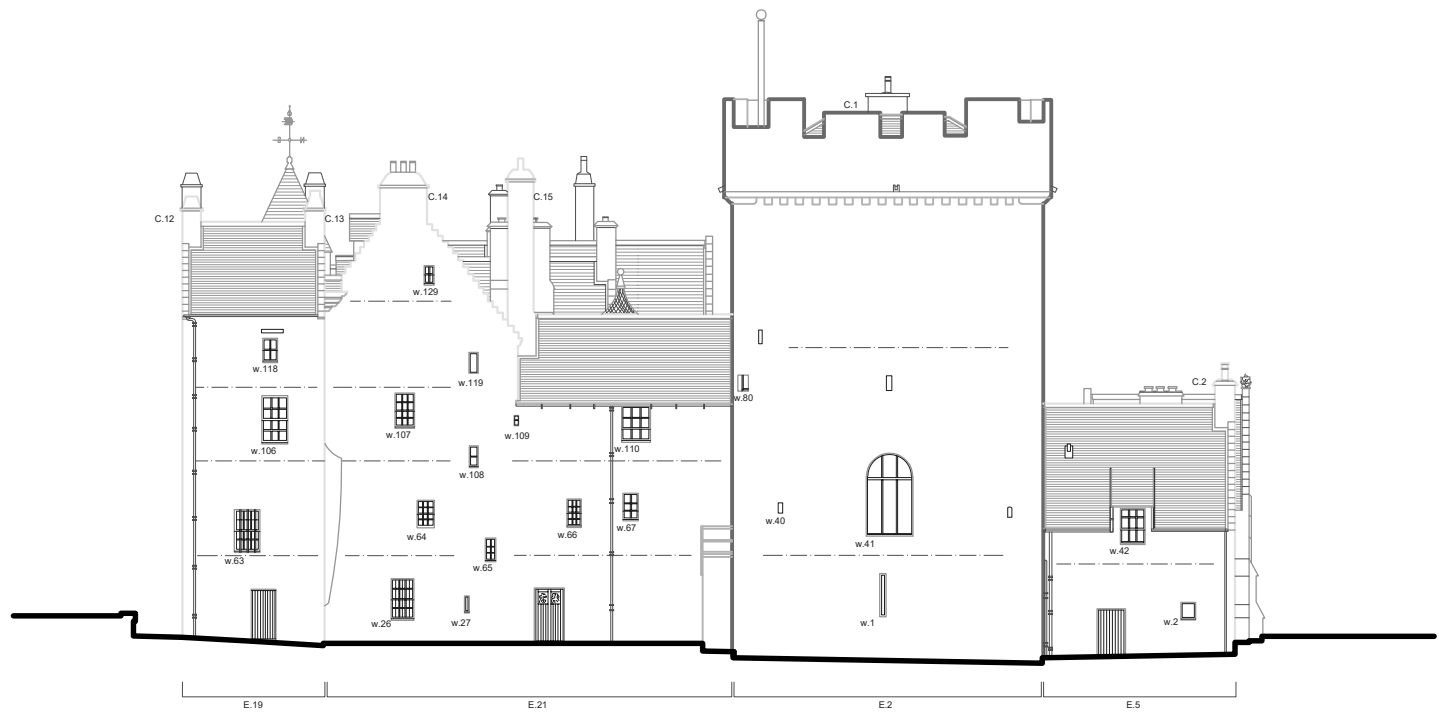

WEST ELEVATION



Please note:
These drawings are traced
representations of drawings
carried out by the Jack
Fisher Partnership for the
1987 Quinquennial Survey.

kerry smith architect		4 John Street, Montrose, DD10 1BY, Tel: 01329 660516, Fax: 01329 660516, k.s.architect@mac.com	
Project:	Drum Castle & Estate Quinquennial Survey	Date:	Aug 2009
Client:	National Trust For Scotland	Drawing:	Castle: East & West Elevations
Location:	Drum Castle, Drumoak, Aberdeenshire	Drawn by:	K.S.
Scale:	1:100	Revision:	075/DC/09