

EXISTING SIDE ELEVATION

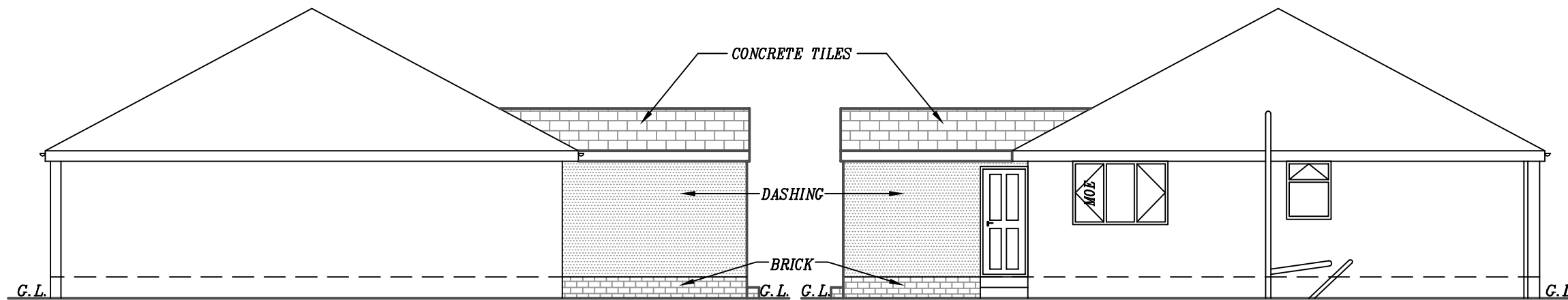

EXISTING SIDE ELEVATION



PROPOSED SIDE ELEVATION

PROPOSED SIDE ELEVATION

**PROPOSED 1-STOREY REAR
EXTENSION AT 4 ASHWORTH
PLACE, BRADFORD, BD6 1AJ,
FOR MS J. HADWIN**

SCALE: 1:100(A3) | DATE: MAR 2024 | DRAWN BY: ZESHAN KHAWAJA

PLANNING/BUILD REGS | DRAWING NUMBER: 24/3087/JH3

Khawaja
PLANNING SERVICES

TEL: 01274 618780 | MOB: 07956 184960