



Proposed front Elevation



Proposed Side Elevation



Proposed rear Elevation

Metal railings
Bricks to match existing wall

8,213

1,000

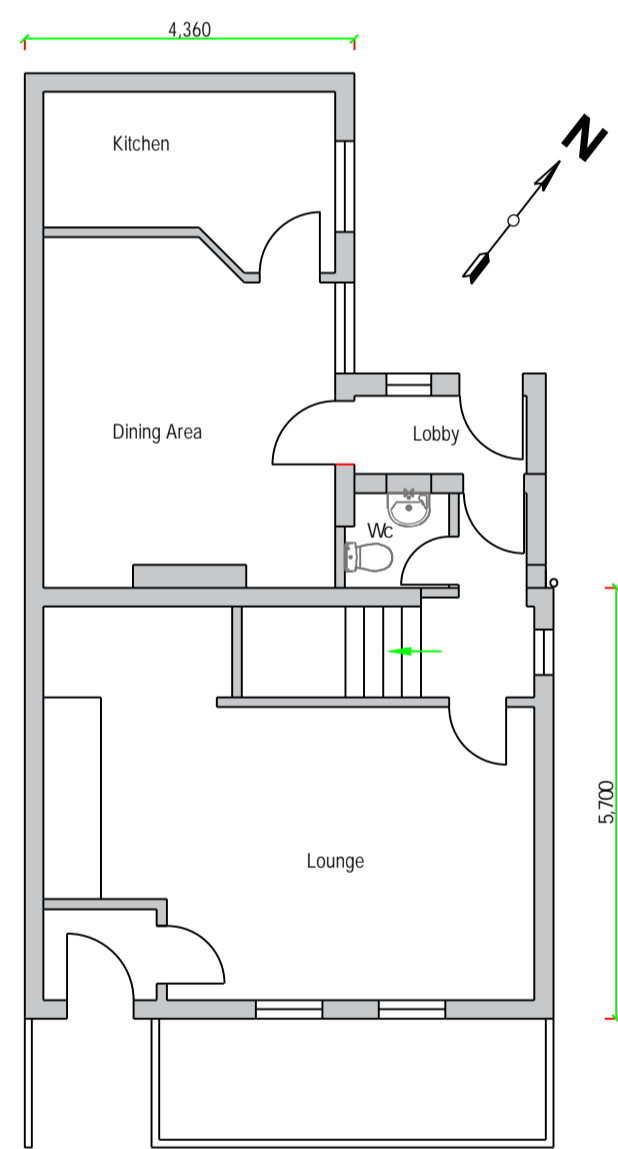

Existing Ground Floor Layout

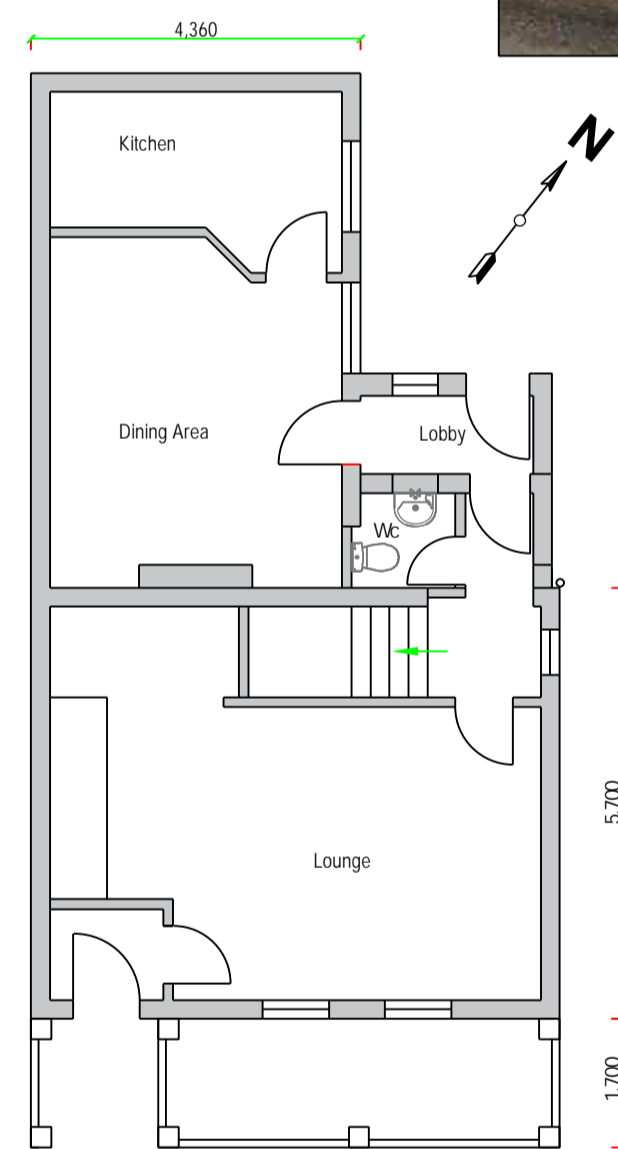

Proposed Ground Floor Layout

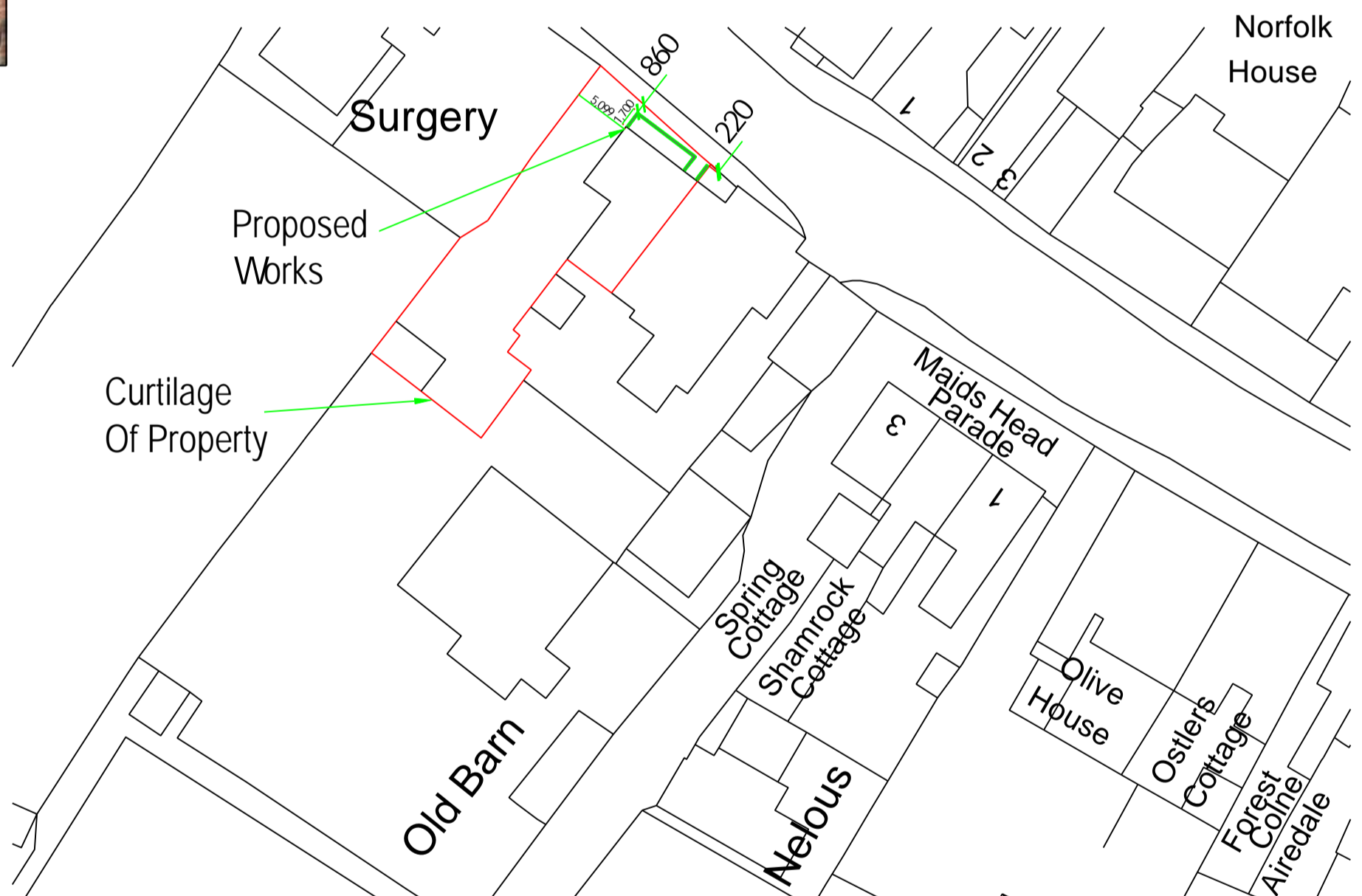

Block Plan 1:500

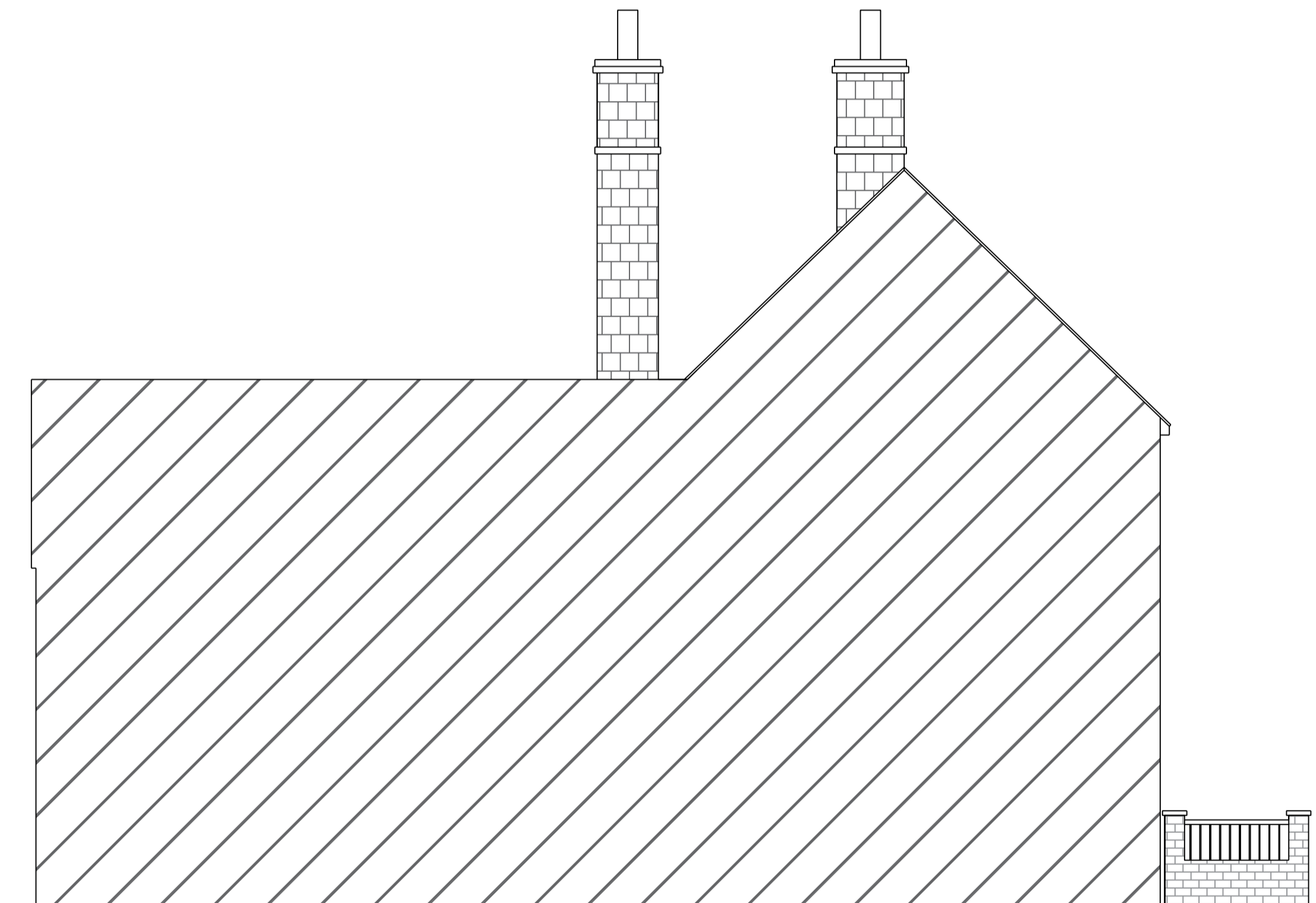

Proposed Side Elevation

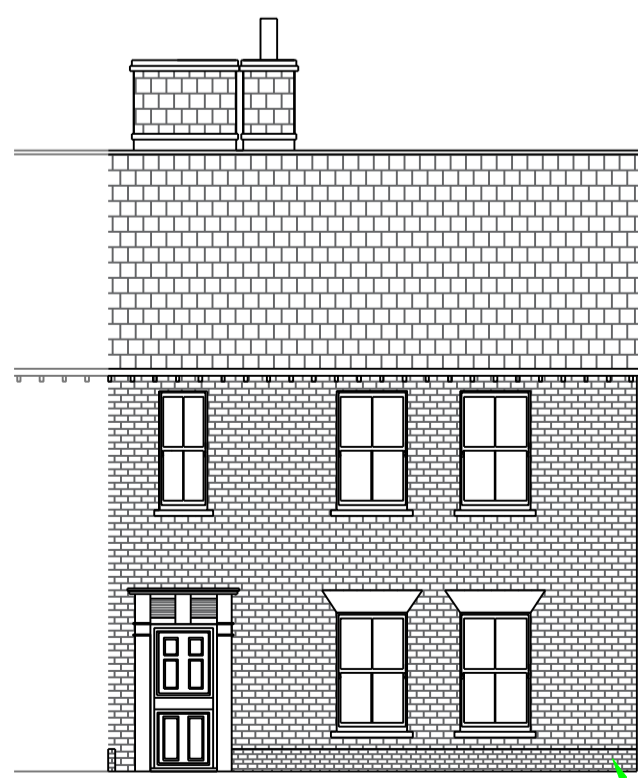

Existing front Elevation

Existing Brick wall



Existing Side Elevation

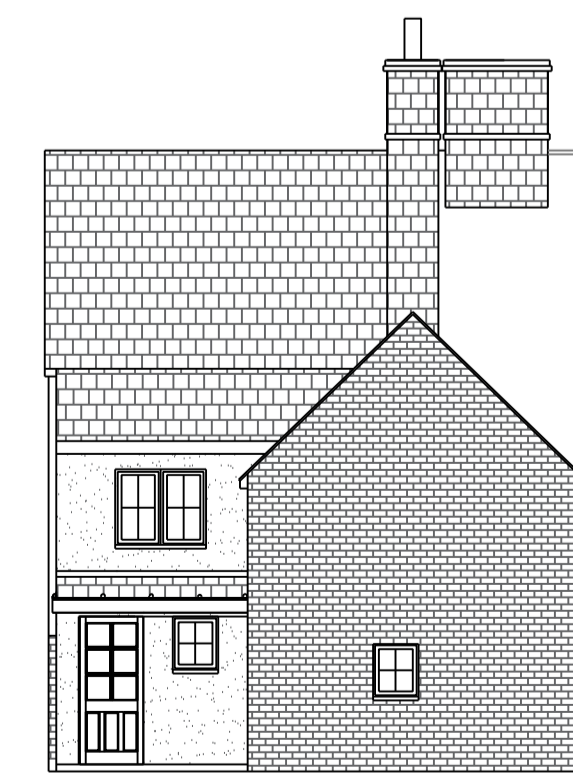

Existing rear Elevation

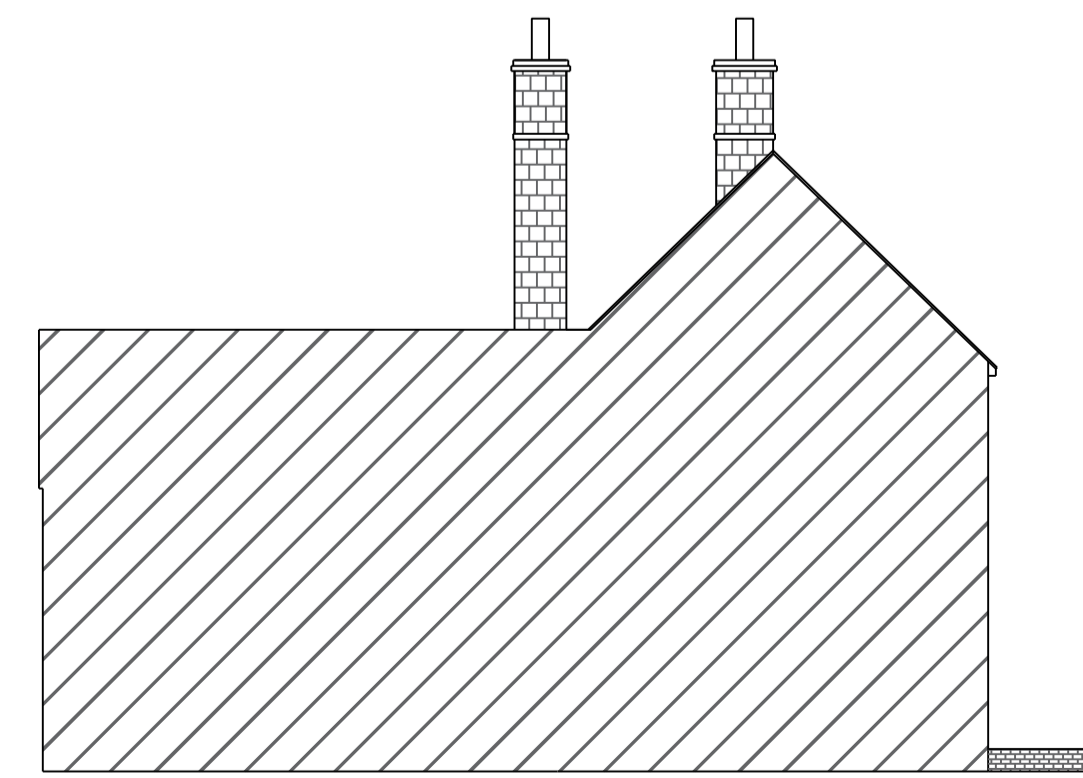

Existing Side Elevation

1:5 0
1:10 0
1:5 0 0

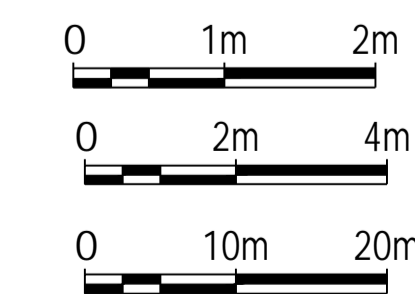

<p>REV</p> <p>1c 24/09/2021 Alt for TDC</p> <p><small>COPYRIGHT: This drawing is copyright and must not be reproduced without written consent. All Measurements to be checked on-site. Do not scale from this drawing.</small></p>	<p>Ashdon, High Street, Thorpe Le Soken, Colchester, Essex, CO16 0EA.</p>	<p>Existing and Proposed Elevations & Layouts. Block Plan.</p>
<p>Wright Ruffell Cameron Architectural Design Service</p> <p>Beaver House Plough Road Centre Great Bentley Essex CO7 8LG</p> <p>Tel: [REDACTED] Fax: [REDACTED] e-mail: [REDACTED] Web Site: wrcads.co.uk</p>	<p>Paper Size: A1 SCALE: 1:50, 1:100, 1:500 DATE: 27/03/2024 PROJECT NO: 2636 DWG. NO: P01</p>	<p>DRAWN BY Tony wright</p> <p>CHECKED BY Roger Wright BSc(hons)</p>