



Proposed front Elevation



Proposed Side Elevation



Proposed rear Elevation

Metal railings
Bricks to match existing wall

8,213

1,000

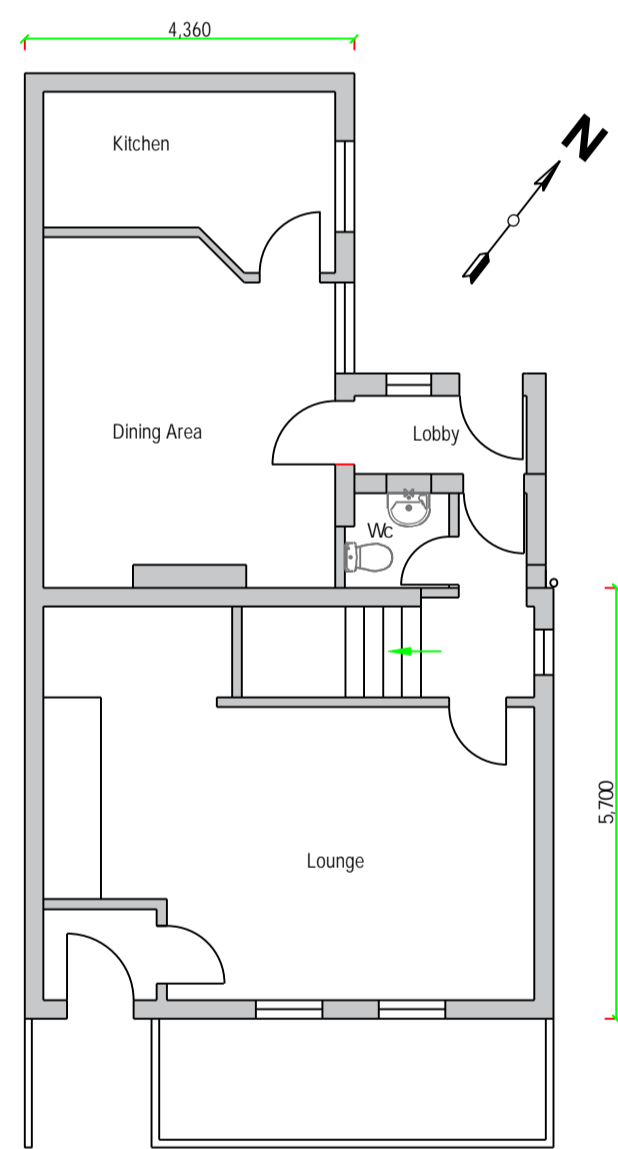

Existing Ground Floor Layout

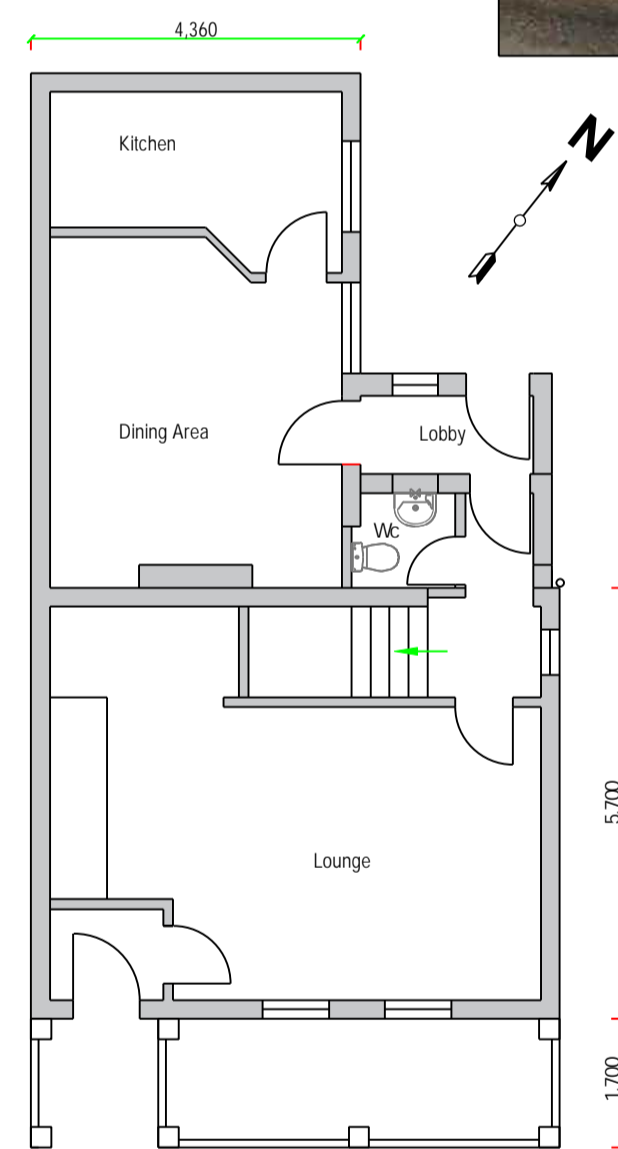

Proposed Ground Floor Layout

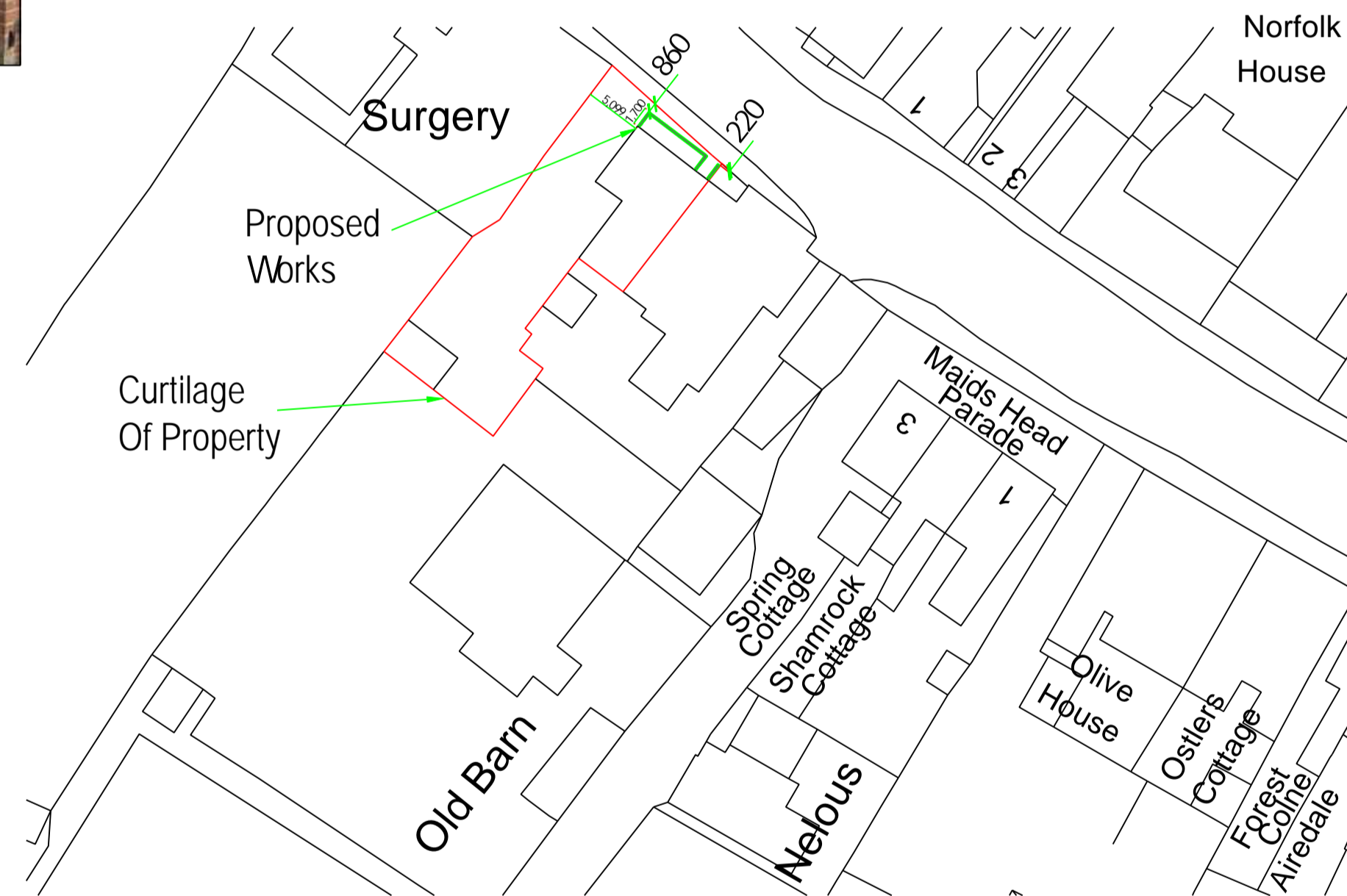

Block Plan 1:500

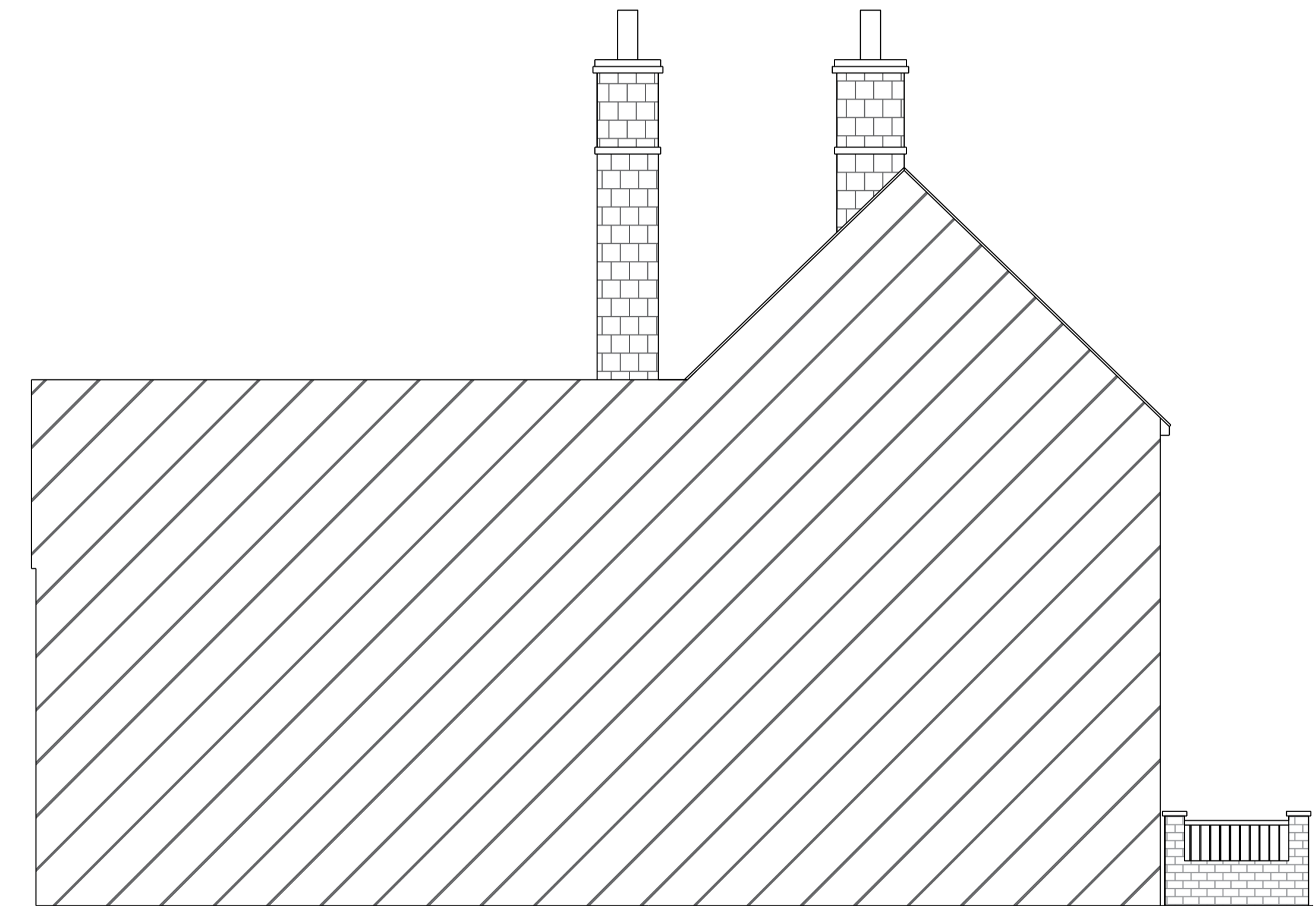

Proposed Side Elevation

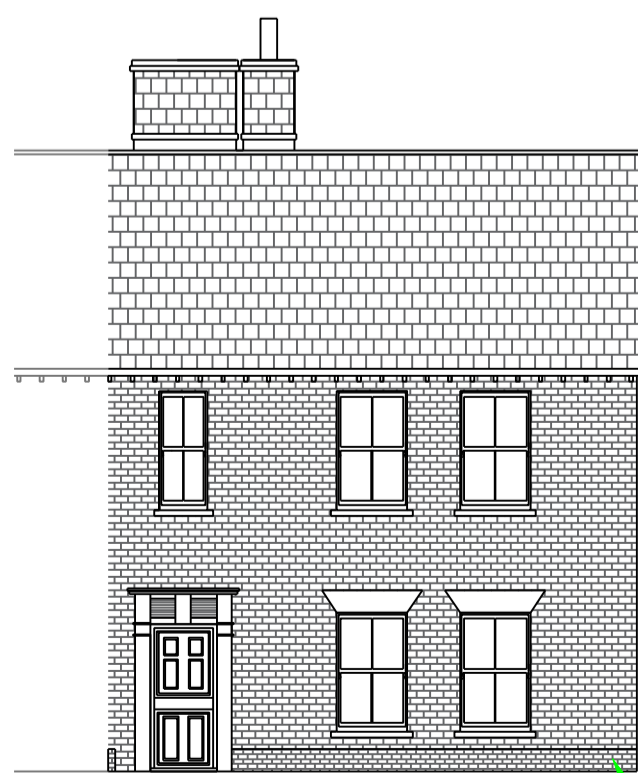

Existing front Elevation



Existing Side Elevation

Existing Brick wall



Existing rear Elevation

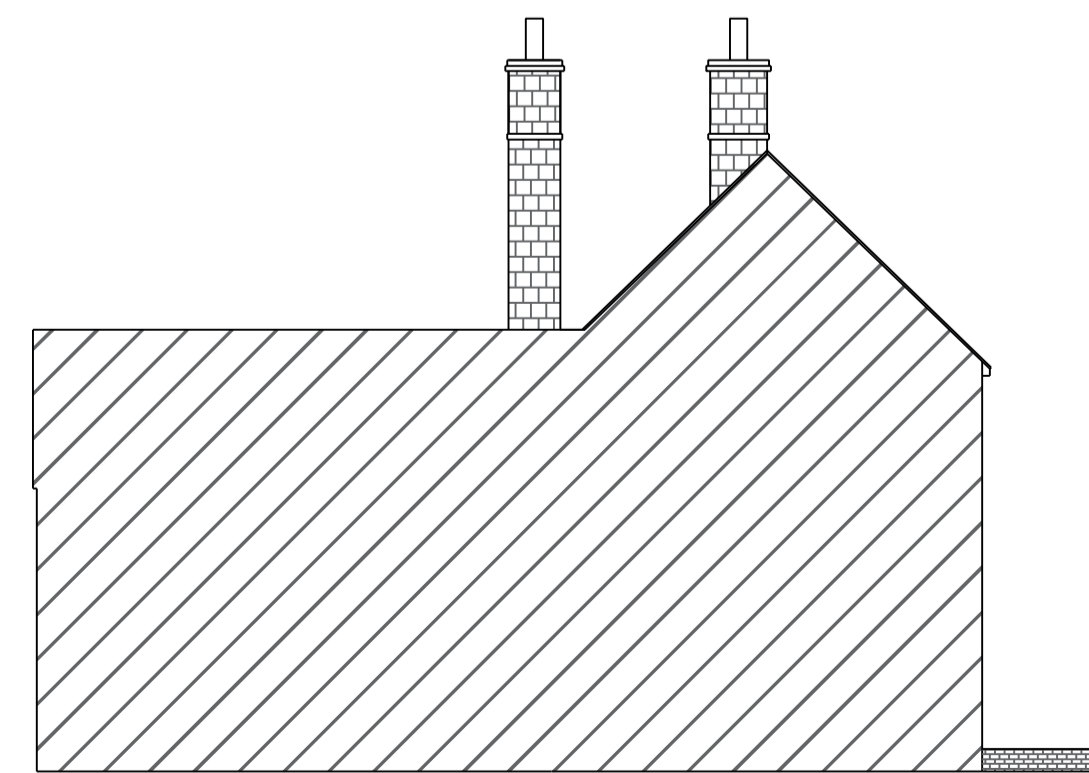

Existing Side Elevation

1:5 0
1:10 0
1:5 0 0

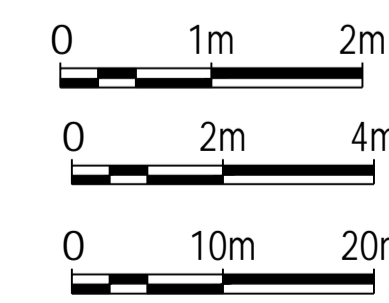

REV 1c 24/09/2021 Alt for TDC	Ashdon, High Street, Thorpe Le Soken, Colchester, Essex, CO16 0EA.	Existing and Proposed Elevations & Layouts. Block Plan.
COPYRIGHT: This drawing is copyright and must not be reproduced without written consent. All Measurements to be checked on-site. Do not scale from this drawing.	Paper Size A1 SCALE 1:50,1:100,1:500 DATE 27/03/2024 PROJECT NO. 2636 DWG. NO. P01	DRAWN BY Tony wright CHECKED BY Roger Wright BSc(hons)
Wright Ruffell Cameron Architectural Design Service Beaver House Plough Road Centre Great Bentley Essex CO7 8LG Tel: [REDACTED] Fax: [REDACTED] e-mail: [REDACTED] Web Site: wrcads.co.uk		