

This drawing is copyright and must not be reissued, loaned or copied without the written consent of this practice. All dimensions must be checked on site before proceeding and any discrepancies notified immediately.

All drawings to be read in conjunction with consultant structural engineers, mechanical and electrical consultants, acoustic engineers, energy consultants, etc. design calculation sheets, specifications and drawings plus any accompanying product literature, accredited details, etc.

© Copyright Livemore

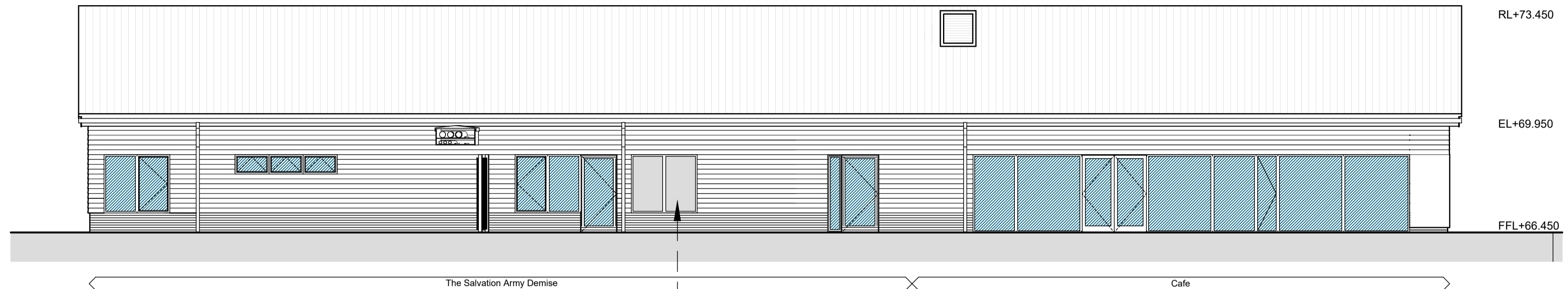

PROPOSED SIDE ELEVATION A  
(scale 1:100)

remove the existing glass and replace with aluminium blanking panels.

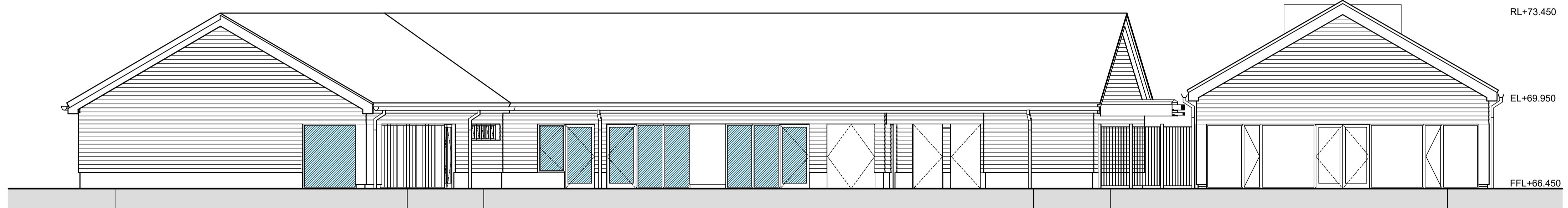

PROPOSED FRONT ELEVATION B  
(scale 1:100)

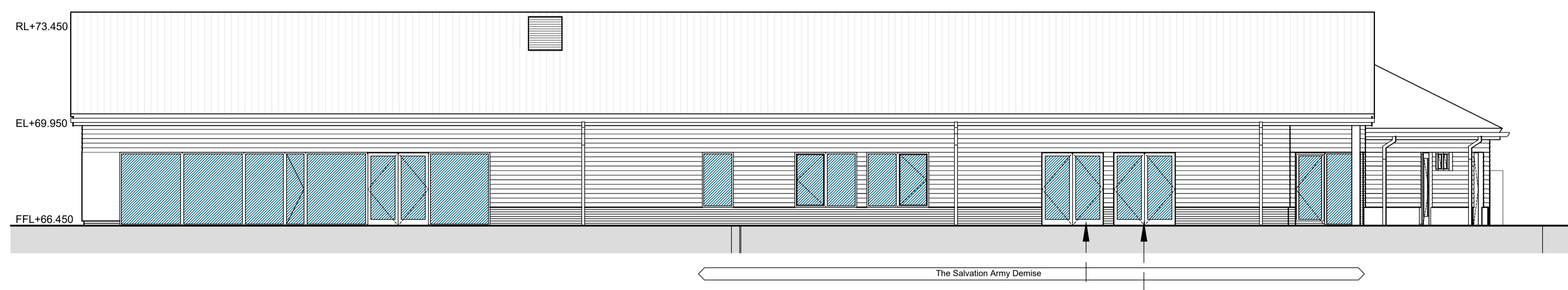

PROPOSED SIDE ELEVATION C  
(scale 1:100)

remove the existing windows and replace with new black aluminium double doors to match the existing.

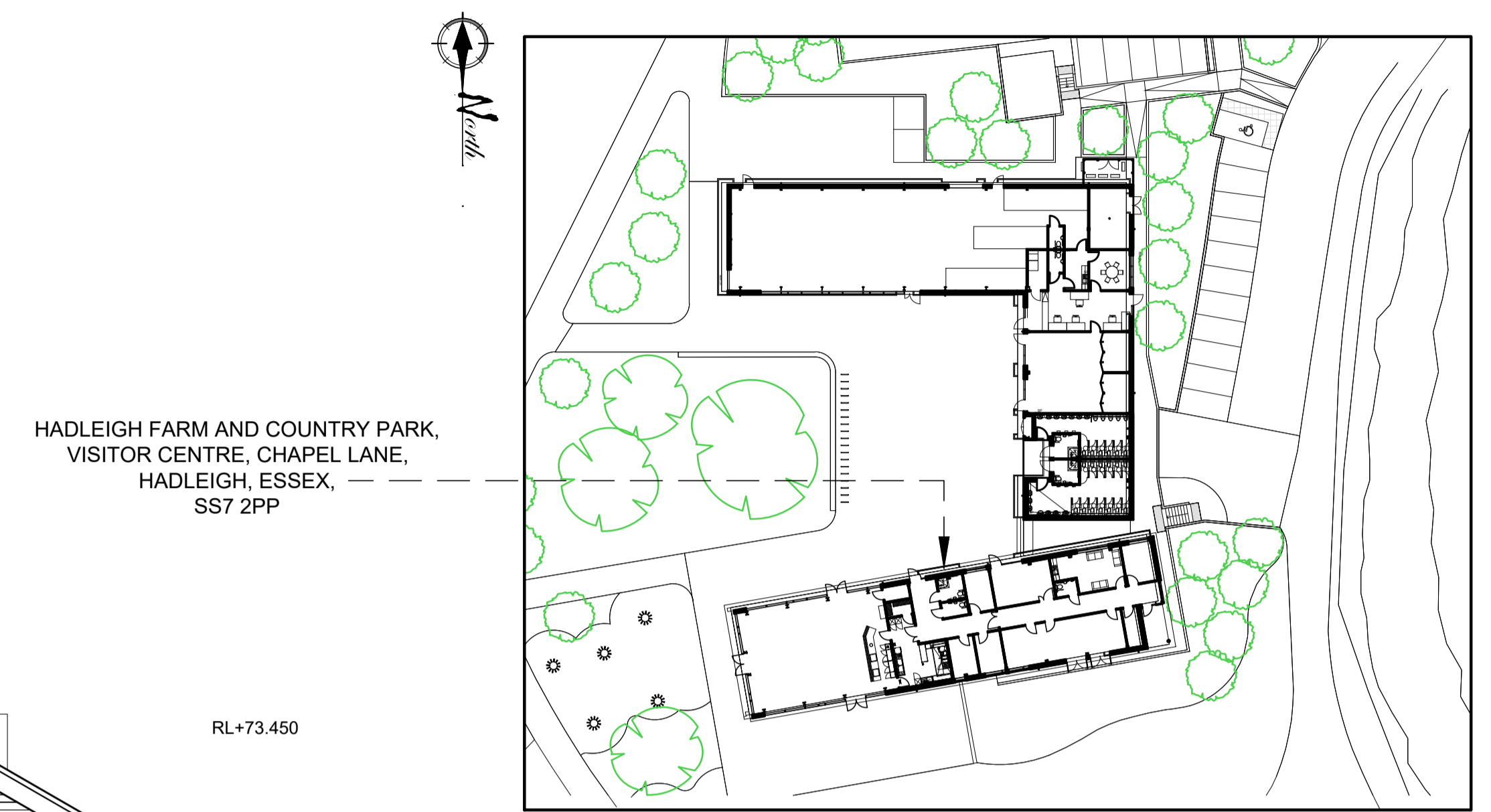

SITE BLOCK PLAN  
SCALE 1:500

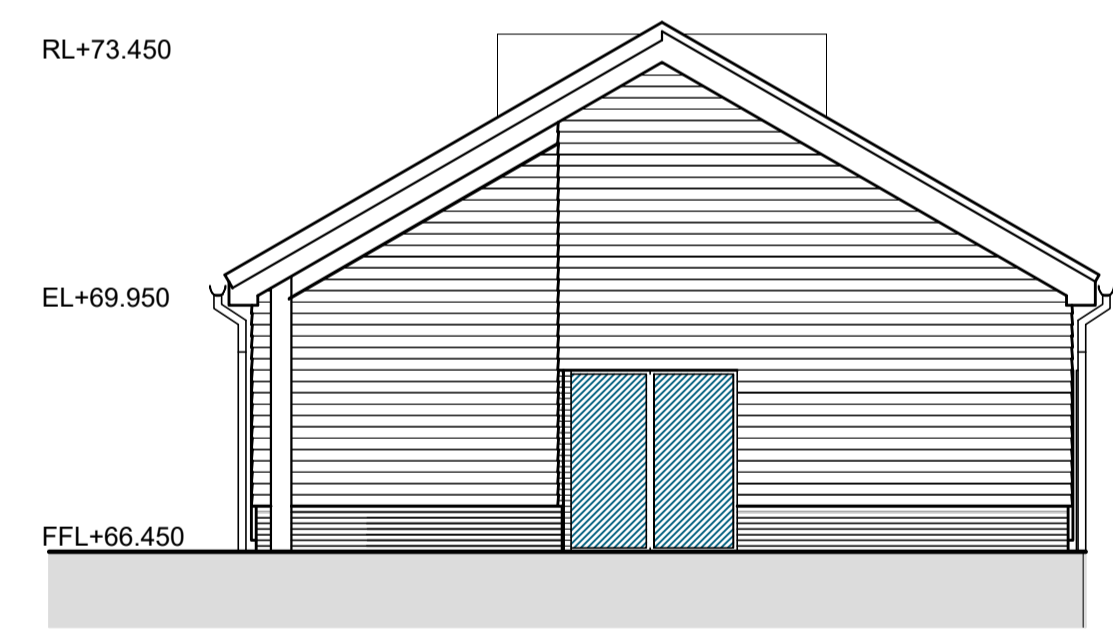

PROPOSED SIDE ELEVATION D  
(scale 1:100)

lines indicate hidden or high level elements  
line indicates boundary lines of site demise

B	scales updated	18/04/2024
A	scales updated	16/04/2024
-	PLANNING APPLICATION ISSUE	03/04/2024
-	-	-

Rev.	Amendment	Date
-	-	-



Client THE SALVATION ARMY

Project HADLEIGH FARM AND COUNTRY PARK  
VISITOR CENTRE, CHAPEL LANE  
HADLEIGH, ESSEX, SS7 2PP

Title PROPOSED ELEVATIONS,  
AND BLOCK PLAN

Drawn by: DO Date: 21/03/2024

Checked by: DO

Scale @ A1: 1:100/500 Drg. No.: 17825-03

Leigh-on-Sea Office  
1446-1448 London Rd,  
Leigh-on-Sea, S99 2UW  
leigh.office@livemore.co.uk  
01702 714977

Hanningfield Office  
Unit 8 1st Floor Office  
Old Church Road,  
East Hanningfield  
Chelmsford  
CM3 8AB

RICS

www.livemore.co.uk

