

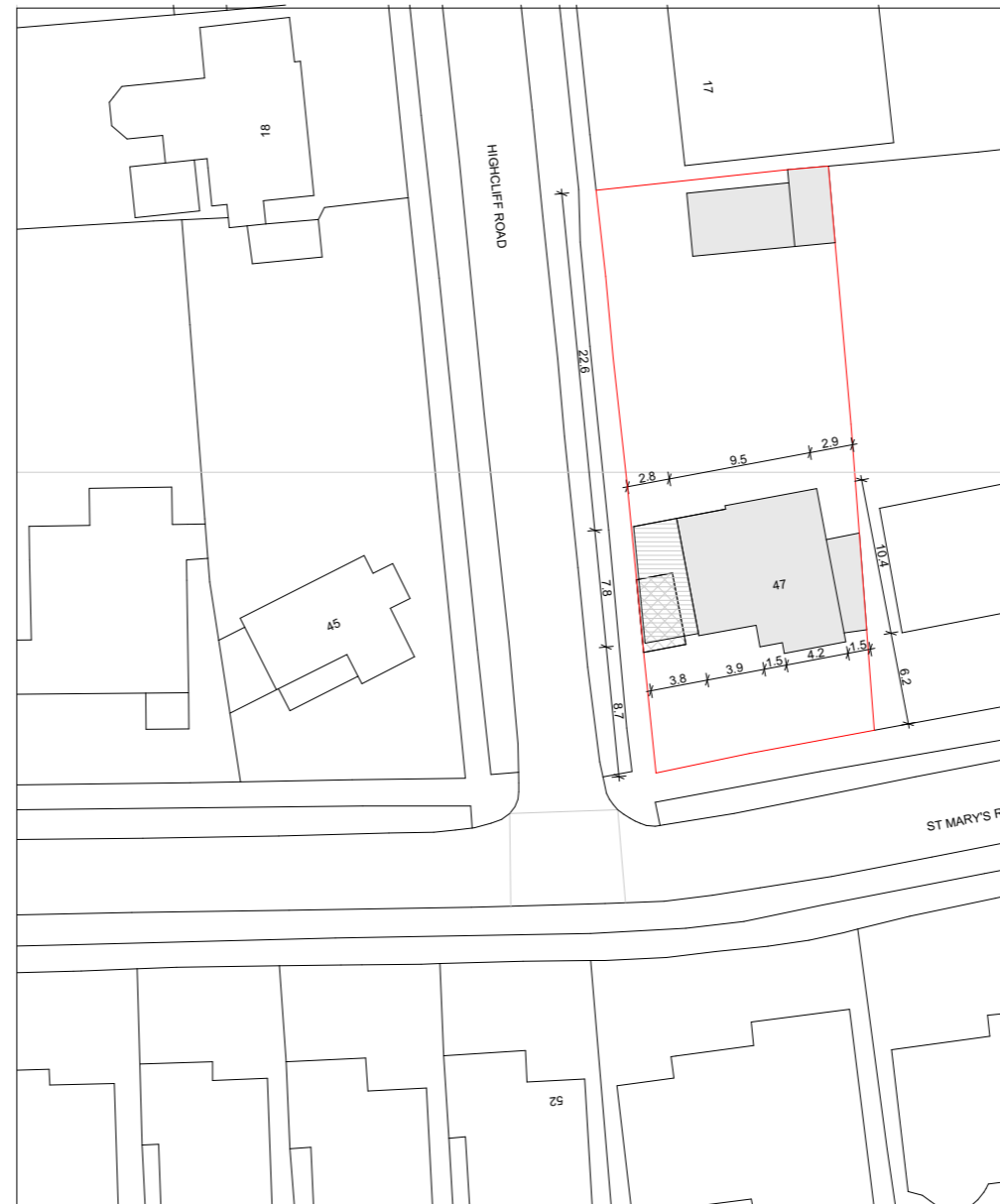

**EXISTING SITE PLAN**



**PROPOSED SITE PLAN**

-  new extension
-  existing garage to be removed

**M 1:500** 0 10 50 100m

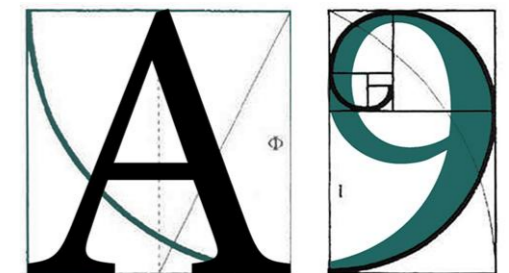
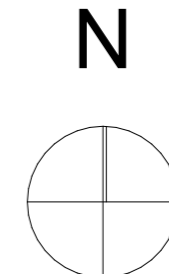

**ARCHITECTURE**

255 London Road, Hadleigh, Essex, SS7 2BN

Info@A9Architecture.co.uk

Tel: 01702558888

Project:

47 St Mary's Road,  
South Benfleet, Benfleet  
SS7 1NN

Drawing Title:

Site plan

Client:

Mr Chris Fitzgerald  
Mrs Laura Fitzgerald

Drawn: IK	Checked: DP	Date: 19/04/2024	Scale: 1:500	Paper Size A3
--------------	----------------	---------------------	-----------------	------------------

Job no. 1874	Dwg. no. 02	Revision: <b>B</b>	<input checked="" type="checkbox"/> Preliminary <input type="checkbox"/> Design <input type="checkbox"/> Tender <input type="checkbox"/> Contract <input type="checkbox"/> Working
-----------------	----------------	-----------------------	--