

EXISTING SECTIONS

M 1:100 0 10m

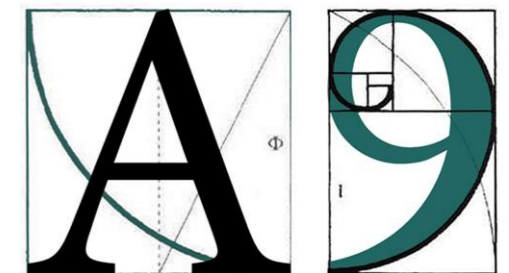

ARCHITECTURE
 255 London Road, Hadleigh, Essex, SS7 2BN
 Info@A9Architecture.co.uk
 Tel: 01702558888

Project:
 47 St Mary's Road,
 South Benfleet, Benfleet
 SS7 1NN

Drawing Title:
 Existing Section

Client:
 Mr Chris Fitzgerald
 Mrs Laura Fitzgerald

Drawn: IK	Checked: DP	Date: 11/04/2024	Scale: 1:100	Paper Size A3
Job no. 1874	Dwg. no. 05	Revision: A	<input checked="" type="checkbox"/> Preliminary <input type="checkbox"/> Design <input type="checkbox"/> Tender <input type="checkbox"/> Contract <input type="checkbox"/> Working	