

With reference to *Town & Country Planning (General Permitted Development) (England) Order 2015 (as amended) - Schedule 2, Part 11, Class B,*

Cambridgeshire Community Services NHS Trust are intending to carry out the demolition of the existing plant tower and podium building under a prior approval process.

Existing elevations included for information purposes only.

LSI Ref | 23116-LSI-ZZ-22-M3-A-0001\_NCH Tower Block  
 23116 | Demo\_Main Model\_AC23.pjn  
 The copyright of the design remains with LSI Architects (Design) Ltd and may not be reproduced without their prior written consent.  
 All dimensions are to be checked on site and the Contract Administrator notified of any discrepancies.  
 Drawing to be read in conjunction with the project specification  
 This drawing is not to be used for construction purposes

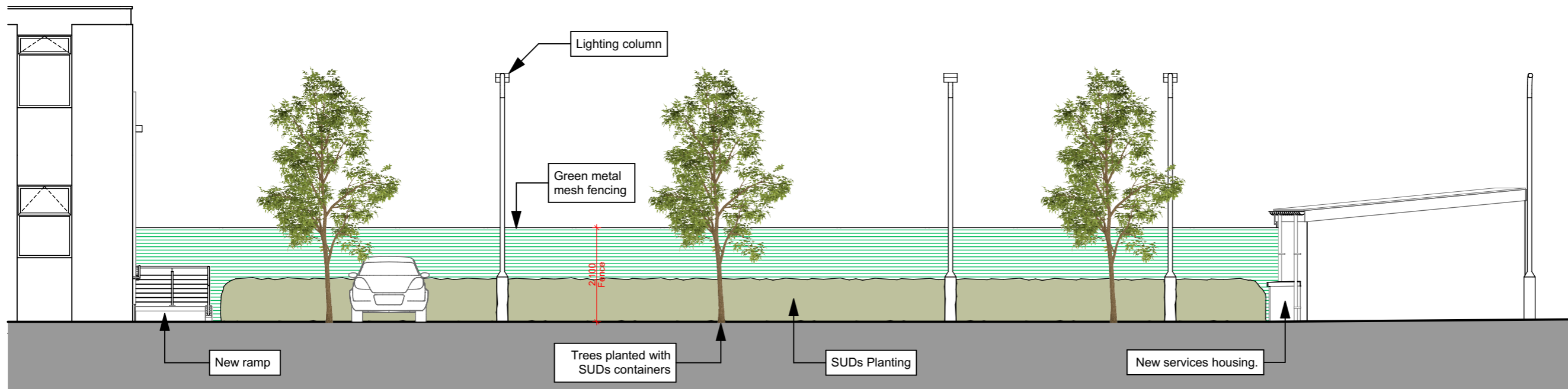
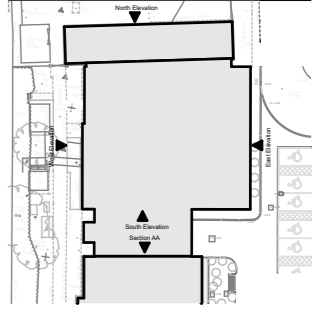

Proposed East Elevation

Stat.	Rev.	Date	Int.	Revision Notes
S2	P01	23/04/2024	CL	

0m 1 2 3  
 Scale 1:100

**lsi**  
 ARCHITECTS

**NORWICH**  
 The Old Drill Hall  
 23a Cattle Market Street  
 Norwich NR1 3DY  
 +44(0)1603 660711

**LONDON**  
 Floor 2  
 50-54 Clerkenwell Road  
 London EC1M 6PS  
 +44(0)20 7278 1739  
 www.lsiarchitects.co.uk

Client  
 Cambridgeshire Community Services NHS Trust

Project  
 NCH Tower Block Demo

Title  
 Proposed General Arrangement  
 East Elevation

Scale @ A3	Date	Drawn
1:100	23/04/2024	CL

Purpose of issue		
Issued for Planning		
Drawing Code	Status	Rev.
23116-LSI-AAA-ZZ-DR-A-1352	S2	P01