

With reference to *Town & Country Planning (General Permitted Development) (England) Order 2015 (as amended) - Schedule 2, Part 11, Class B,*

Cambridgeshire Community Services NHS Trust are intending to carry out the demolition of the existing plant tower and podium building under a prior approval process.

Existing elevations included for information purposes only.

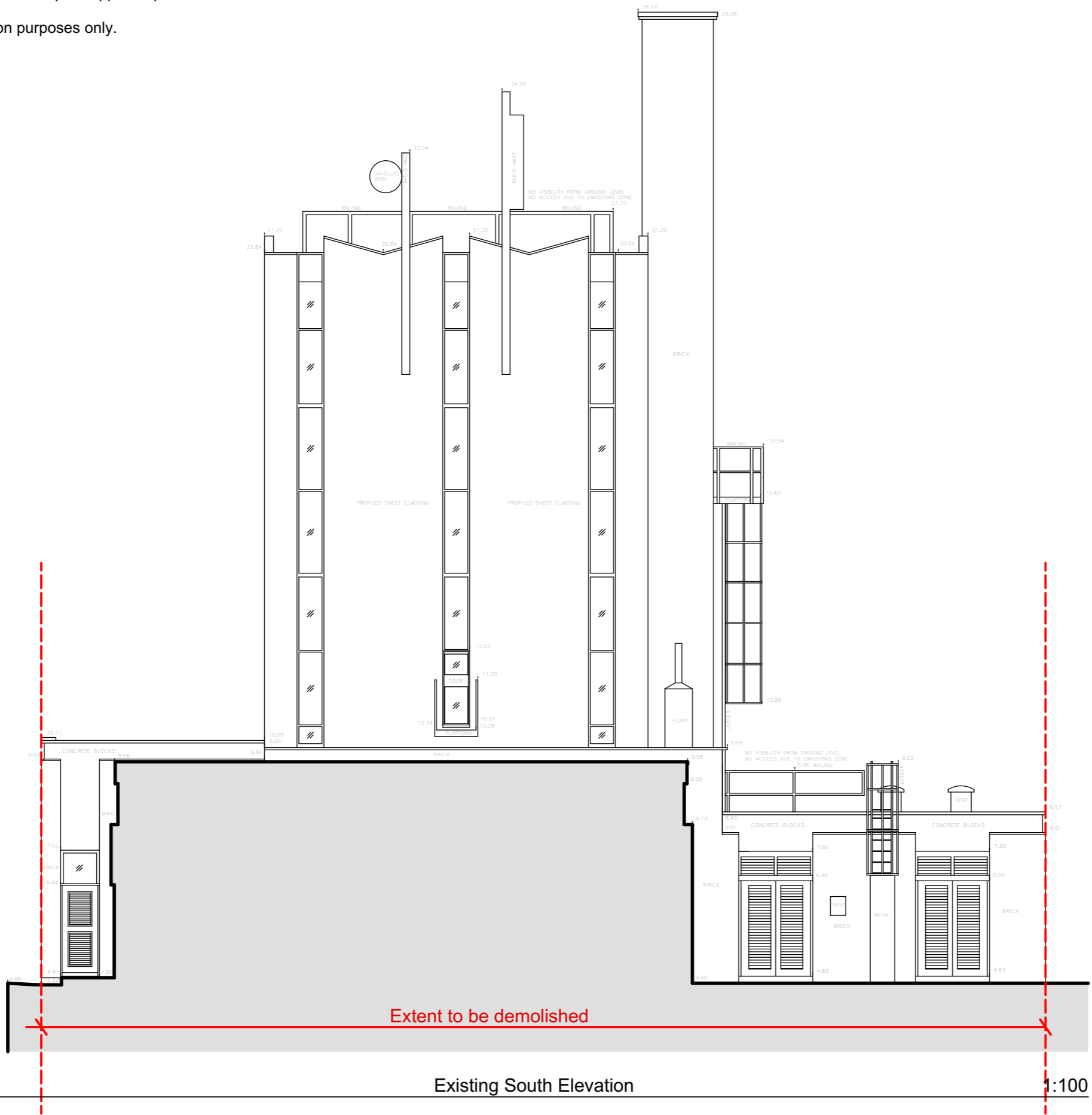

Extent to be demolished

Existing South Elevation

1:100

LSI Ref | 23116-LSI-ZZ-22-M3-A-0001_NCH Tower Block
 23116 | Demo_Main Model_AC23.pjn
 The copyright of the design remains with LSI Architects (Design) Ltd and may not be reproduced without their prior written consent.
 All dimensions are to be checked on site and the Contract Administrator notified of any discrepancies.
 Drawing to be read in conjunction with the project specification
 This drawing is not to be used for construction purposes

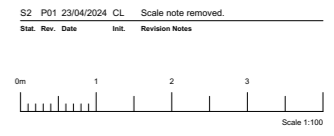

lsi ARCHITECTS

NORWICH
 The Old Drill Hall
 23a Catte Market Street
 Norwich NR1 3DY
 +44(0)1603 660711

LONDON
 Floor 2
 50-54 Clerkenwell Road
 London EC1M 6PS
 +44(0)20 7278 1739
 www.lsiarchitects.co.uk

Client
 Cambridgeshire Community Services NHS Trust

Project
 NCH Tower Block Demo

Title
 Existing General Arrangement
 South Elevation

Scale @ A3 1:100	Date 23/04/2024	Drawn CL
Purpose of issue Issued for Planning		
Drawing Code 23116-LSI-AAA-ZZ-DR-A-1252	Status S2	Rev. P01