

**WHISKY MATURATION  
WAREHOUSE**  
962m² Int. footprint

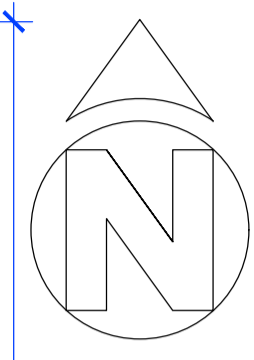

**PROPOSED FLOOR PLAN**  
Scale 1:100

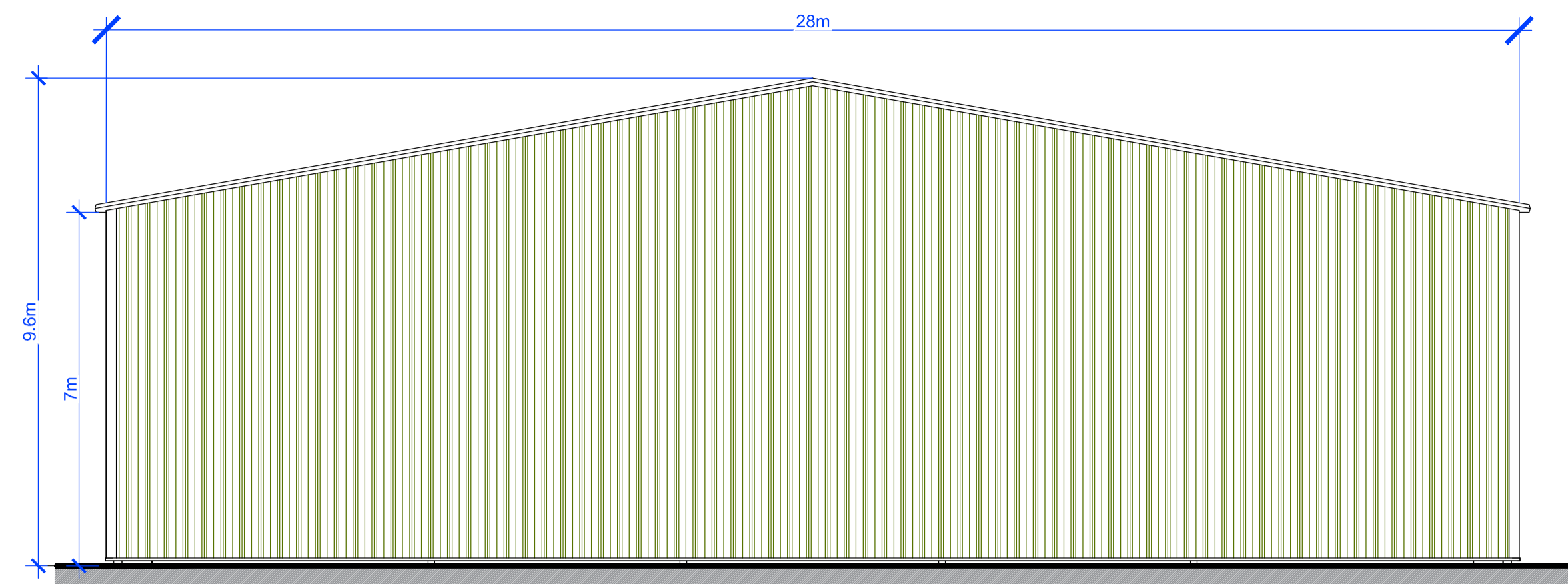

**PROPOSED NORTH ELEVATION**  
Scale 1:100

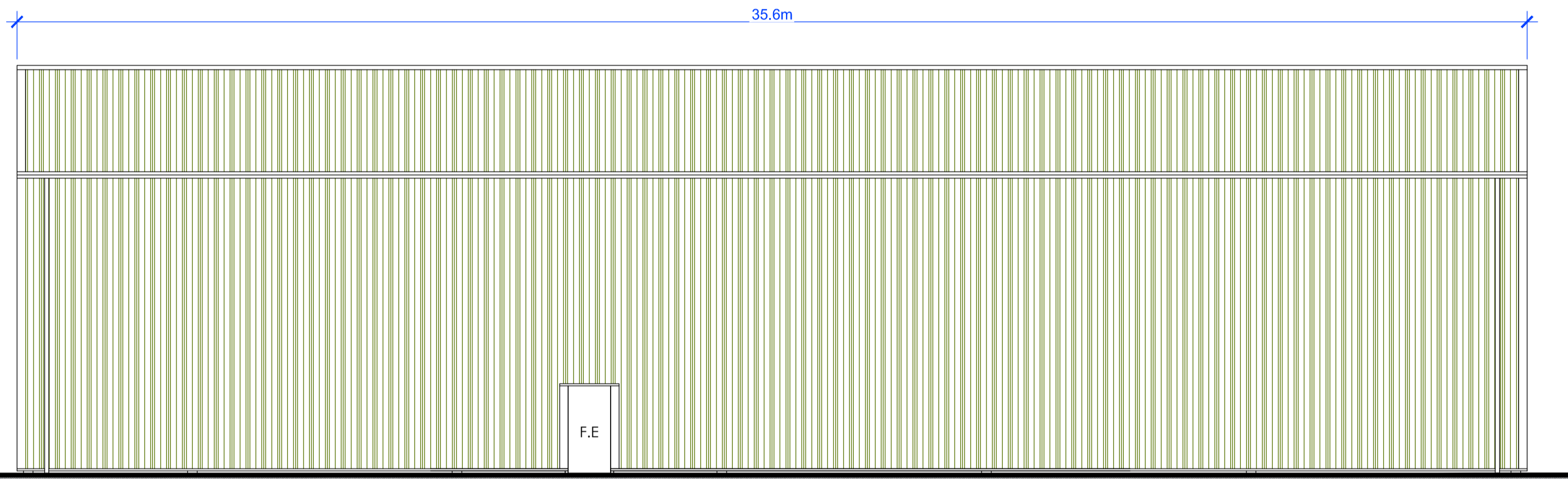

**PROPOSED EAST ELEVATION**  
Scale 1:100

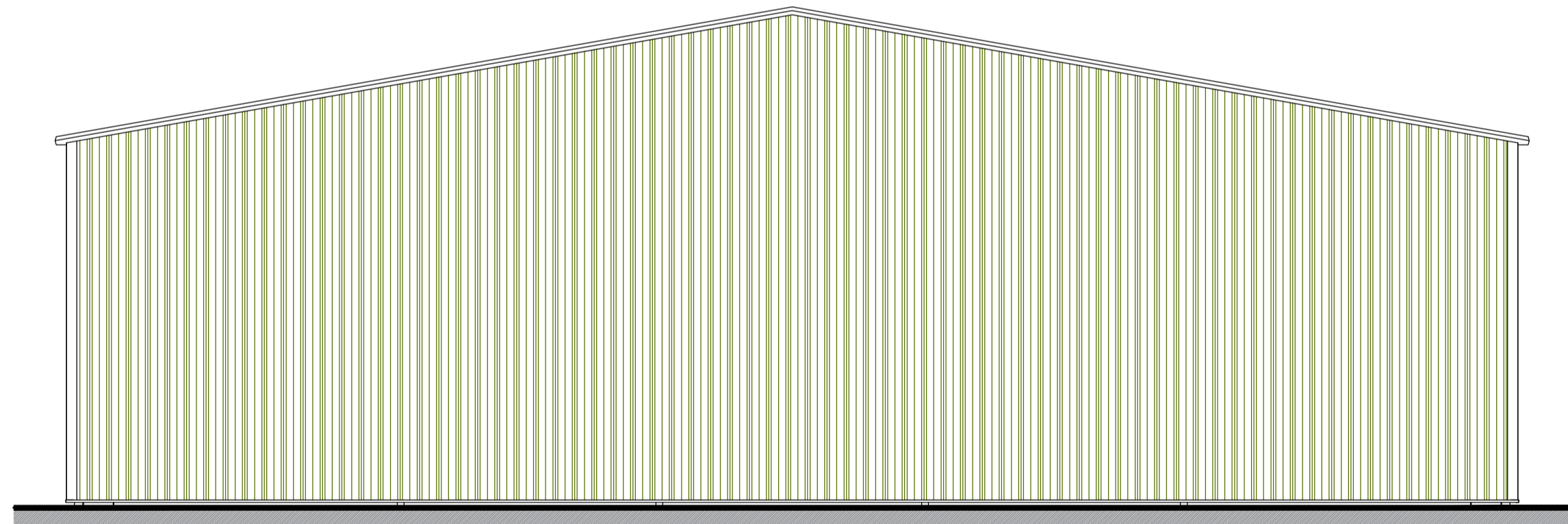

**PROPOSED NORTH ELEVATION**  
Scale 1:100

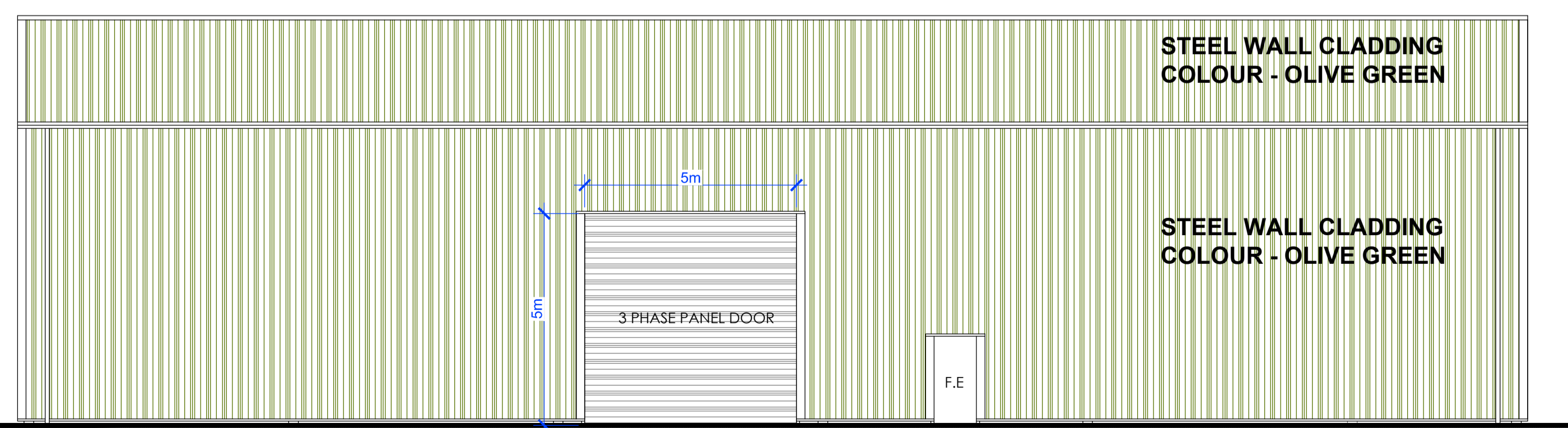

**PROPOSED WEST ELEVATION**  
Scale 1:100

**Notes**

All dimensions are in millimeters unless noted otherwise  
 No responsibility can be taken for any errors found by measuring off this drawing or ordering of materials via drawing dimensions  
 All dimensions contained within this drawings to be double checked on site by project manager / contractor and if any issues please consult with Project Management Forfar Ltd  
 This drawing is to be read in conjunction with latest revisions of all relevant architectural and engineer drawings  
 Please refer to structural engineer drawings for all structural information relating to this project

REV	DESCRIPTION

**PROJECT MANAGEMENT FORFAR LTD**  
 11 OSPREY CRESCENT, FORFAR,  
 ANGUS, DD8 2ES  
 TELE: 07722299558  
 E-MAIL: phil@pm-scot.com  
 WEBSITE: www.pm-scot.com

CLIENT:  
**ANGLEPARK FARMING COMPANY**

PROJECT ADDRESS:  
**DAFTMILL DISTILLERY  
 DAFTMILL FARM  
 BY CUPAR, FIFE  
 KY15 5RF**

DRAWN: *P. Bine* CHECKED: DATE: **MARCH 24** REVISION:

PROJECT NAME:  
**ERECTION OF WHISKY MATURATION WAREHOUSE**

DRAWING TITLE:  
**PROPOSED FLOOR PLAN AND ELEVATIONS**

SCALE: 1:100 SHEET SIZE: **A1** SHEET NO:

PROJECT NO: **2545** STATUS: **PLANNING**

DRAWING NO: **PMF 2545 - 205 PL**