

EXISTING SITE PLAN

Scale 1:500

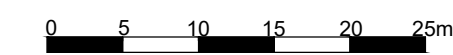

Data provider copyright : © Crown Copyright 2024. All rights reserved. Licence Number 100047514

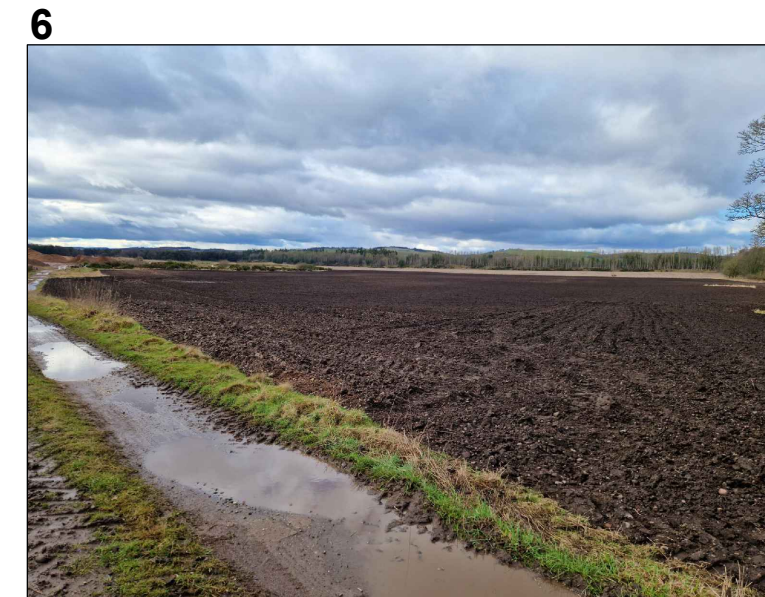

Notes

All dimensions are in millimeters unless noted otherwise

No responsibility can be taken for any errors found by measuring off this drawing or ordering of materials via drawing dimensions

All dimensions contained within this drawings to be double checked on site by project manager / contractor and if any issues please consult with Project Management Forfar Ltd

This drawing is to be read in conjunction with latest revisions of all relevant architectural and engineer drawings

Please refer to structural engineer drawings for all structural information relating to this project

REV	DESCRIPTION

PROJECT MANAGEMENT FORFAR LTD
 11 OSPREY CRESCENT, FORFAR,
 ANGUS, DD8 2ES
 TELE: 07722299558
 E-MAIL: phil@pm-scot.com
 WEBSITE: www.pm-scot.com

CLIENT:
ANGLEPARK FARMING COMPANY

PROJECT ADDRESS:
**DAFTMILL DISTILLERY
 DAFTMILL FARM
 BY CUPAR, FIFE
 KY15 5RF**

DRAWN: **P. Bine** CHECKED: DATE: **MARCH 24** REVISION:

PROJECT NAME:
ERECTION OF WHISKY MATURATION WAREHOUSES

DRAWING TITLE:
EXISTING SITE PLAN

SCALE: **1:500** SHEET SIZE: **A1** SHEET NO:

PROJECT NO: **2545** STATUS: **PLANNING**

DRAWING NO: **PMF 2545 - 101 PL**