

blue indicates all land and buildings contained within 20m of the application site is within the ownership of the applicant. However applicant owns well in excess of this

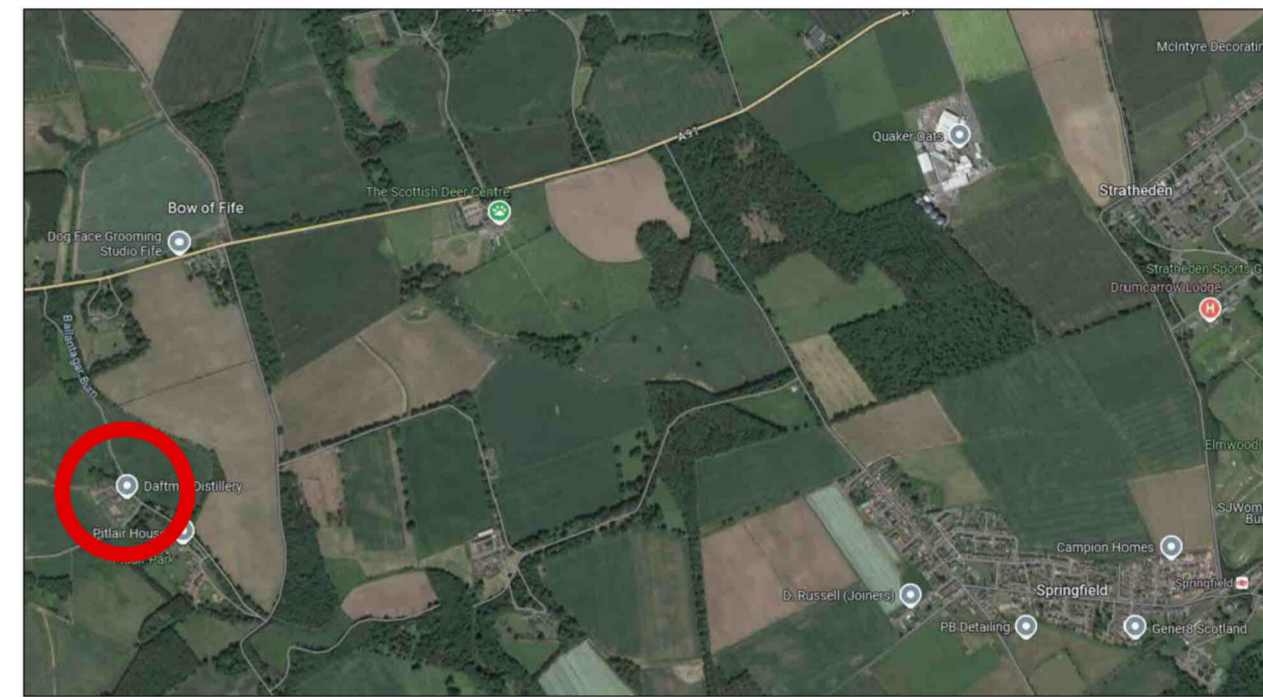

## LOCATION PLAN

Scale 1:1250

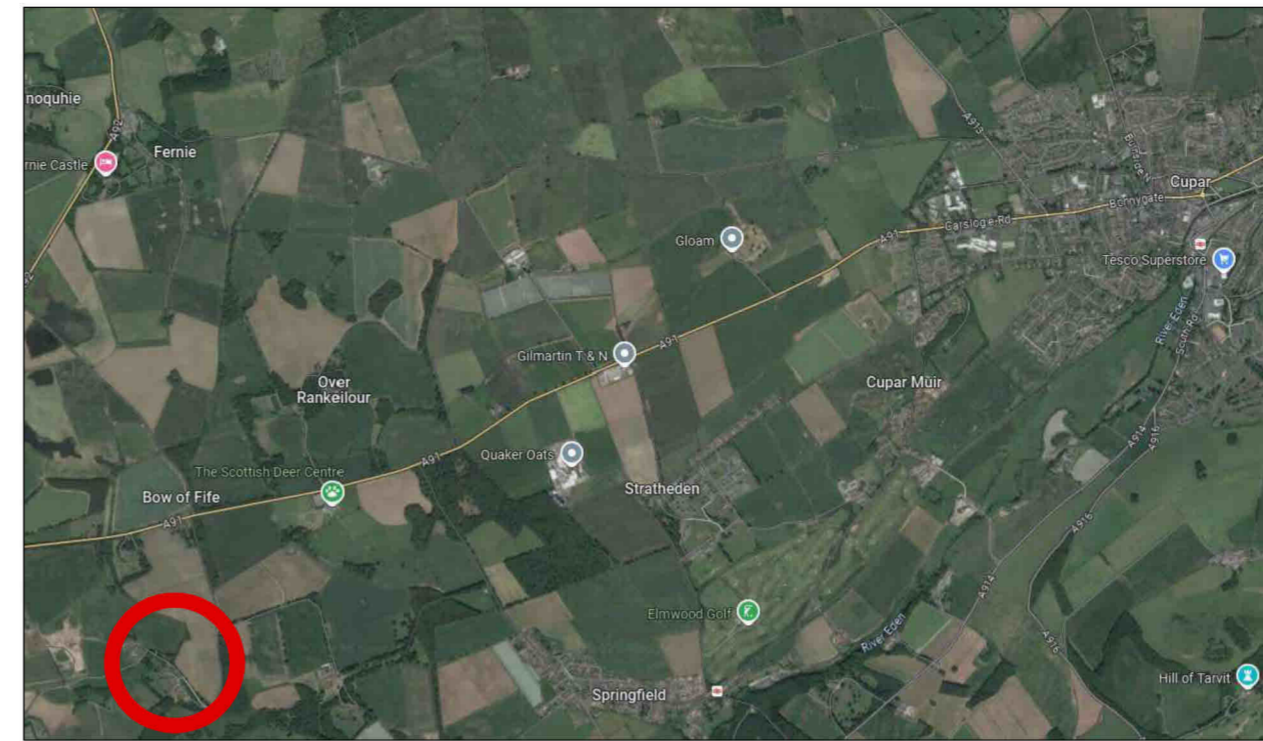

### Notes

All dimensions are in millimeters unless noted otherwise  
 No responsibility can be taken for any errors found by measuring off this drawing or ordering of materials via drawing dimensions  
 All dimensions contained within this drawings to be double checked on site by project manager / contractor and if any issues please consult with Project Management Forfar Ltd  
 This drawing is to be read in conjunction with latest revisions of all relevant architectural and engineer drawings  
 Please refer to structural engineer drawings for all structural information relating to this project

REV	DESCRIPTION

**PROJECT MANAGEMENT FORFAR LTD**  
 11 OSPREY CRESCENT, FORFAR,  
 ANGUS, DD8 2ES  
 TELE: 07722299558  
 E-MAIL: phil@pm-scot.com  
 WEBSITE: www.pm-scot.com

CLIENT:  
**ANGLEPARK FARMING COMPANY**

PROJECT ADDRESS:  
**DAFTMILL DISTILLERY, DAFTMILL FARM, BY CUPAR, FIFE, KY15 5RF**

DRAWN: *P. Binn* CHECKED: DATE: **MAR 24** REVISION:

PROJECT NAME:  
**ERECTION OF WHISKY MATURATION WAREHOUSE**

DRAWING TITLE:  
**LOCATION PLAN**

SCALE: **1:1250** SHEET SIZE: **A2** SHEET NO:

PROJECT NO: **2545** STATUS: **PLANNING**

DRAWING NO:  
**PMF 2545 - 100 PL**