

**01** Proposed Street Elevation  
Scale 1:100

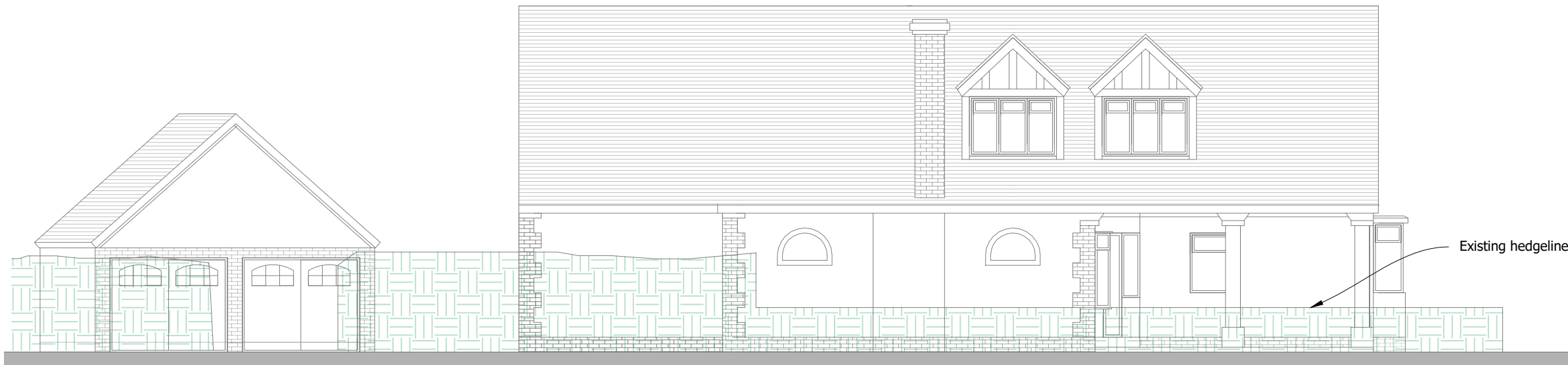

**01** Existing Street Elevation  
Scale 1:100

These plans have been drawn for the purpose of planning permission and lawful consents.

All drawings to be signed off by building control before the commencement of any works.

Any measurements required for construction must not be scaled from this drawing but taken on site.

All structural elements to be signed off by structural engineer and agreed with Building Control prior to the commencement of works.

Windows drawn as Design Intent. To be measured and designed by specialist in line with Building Regulations

Services strategy to be agreed on site with contractor prior to commencement of any works.

**pbarc**

Status		
PLANNING		
Project		
1 Oakroyd Avenue		
Drawing		
Front Elevation		
Job Number	Drawing Number	Drawing Revision
A19-010	PRE001	
Date	Scale @ A3	Drawn
23.04.24	1:100	RC

SCALE 1:100  
SCALE 1:1

