

KEY TO SYMBOLS

- GLAMPING POD WITH DECKING
- EXISTING FENCE
- NEW FENCE
- EXISTING TREE
- NEW NATIVE SHRUBBERY - INDICATIVE
- NEW PERMEABLE FOOTPATH
- NEW PERMEABLE BUILD-UP
- NEW TARMAC
- EXISTING TARMAC

Date	Description	Rev	By
29.03.24	Add data from topo, adjust pod positions	A	XD

Revision Description

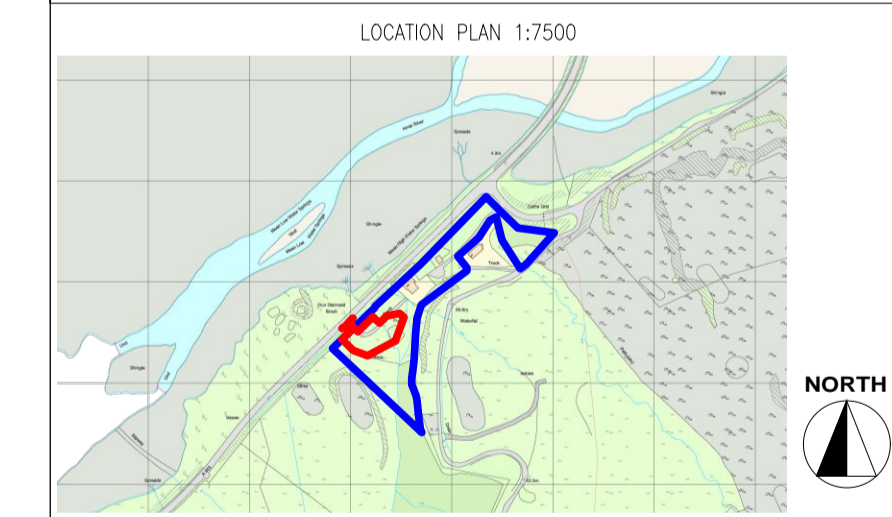

KEY

1. Public road (A863)
2. Existing site access - to be improved
3. Existing track - to be improved
4. Refuse & recycling storage
5. Shared parking for P1 & P2
6. Parking for P3
7. Hammerhead turning point
8. Turning area - no parking
9. Utility / storage shed w. secure bicycle storage
10. Barrel sauna

OWNERSHIP BOUNDARY
 AREA = 1.1 ha.

SITE BOUNDARY
 SITE AREA = 1,470 m²

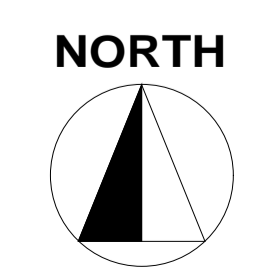
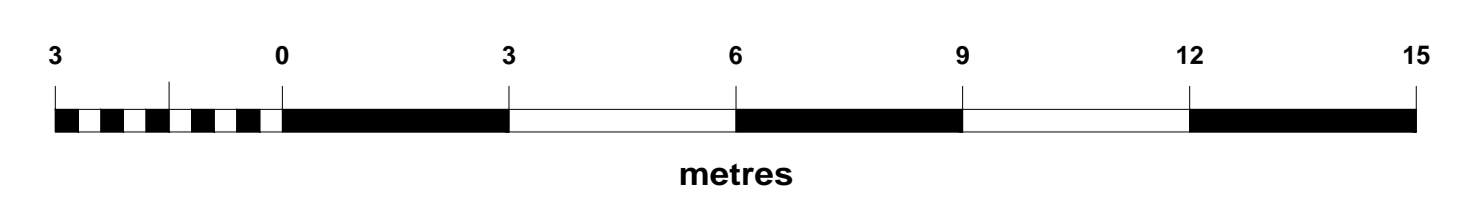

Project:
Proposed Glamping Site - For Keith Mabbott
 2 Coillire, Struan, Isle of Skye
 IV56 8FX

Drawing Title:
PROPOSED LAYOUT PLAN

Drawing Number:
231221-01-02

Revision: A
 Date: 16.01.2024
 Scale: 1:100 @ A1
 Drawn By: XD
 CAD Dwg File: -
 Checked By: -

Issue Status:
Full Planning Application