

Produced on 03 April 2024 from the Ordnance Survey National Geographic Database and incorporating surveyed revision available at this date. This map shows the area bounded by 503930 223465,504030 223465,504030 223565,503930 223565,503930 223465 Crown copyright and database rights 2024 OS 100054135. Supplied by copla ltd trading as UKPlanningMaps.com a licensed Ordnance Survey partner (OS 100054135). Data licence expires 03 April 2025. Unique plan reference: v1e//1081911/1456575

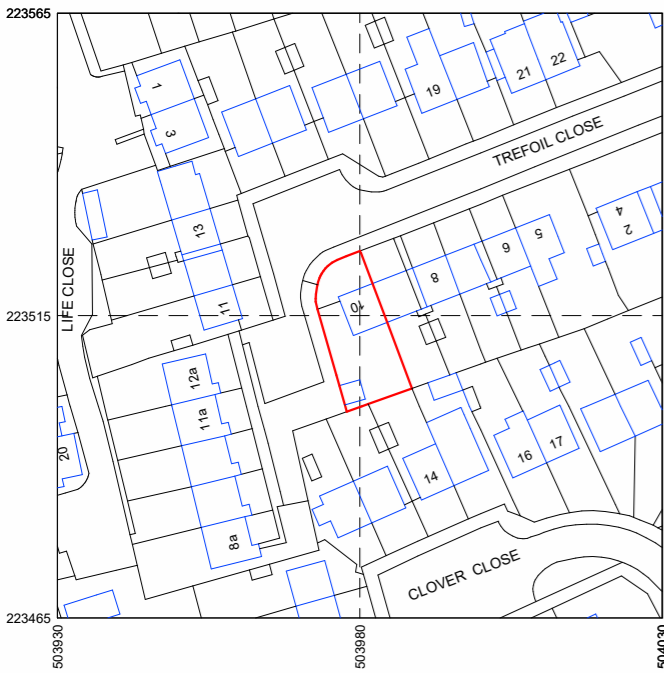

Location plan
1:1250

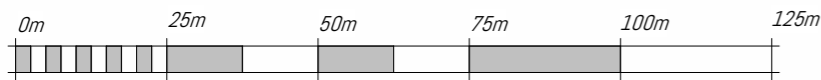
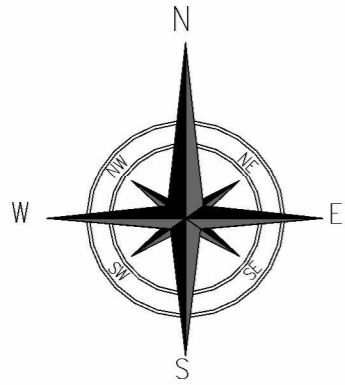

VISUAL SCALE 1:1250 @ A3

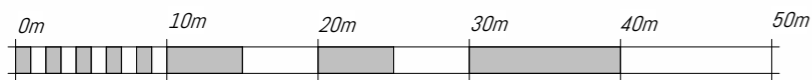

VISUAL SCALE 1:500 @ A3

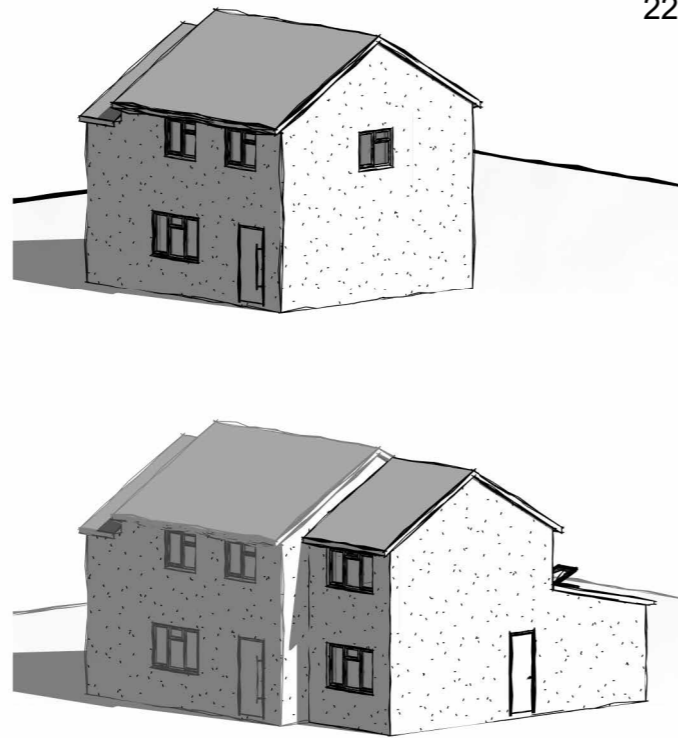

223515

223465

Block plan
1:500

223565



A.D.S.E.
ARCHITECTURAL DESIGN
STRUCTURAL ENGINEERING

227B Waterloo Road Stoke-on-Trent ST6 2JB
mob. 07599501000 e-mail: tom.adse@yahoo.com

Project Double storey side extension and single storey back extension		Project Nr ADSE019/2024
Drawing Title Location plan and block plan		Drawing Nr PL01
Client's Name Mr Darius Cerbu		Date 2024/04/04
Address 10 Trefoil Close, Luton LU4 0RB		Scale As indicated @A3