

1.1 Existing ground floor
1:50

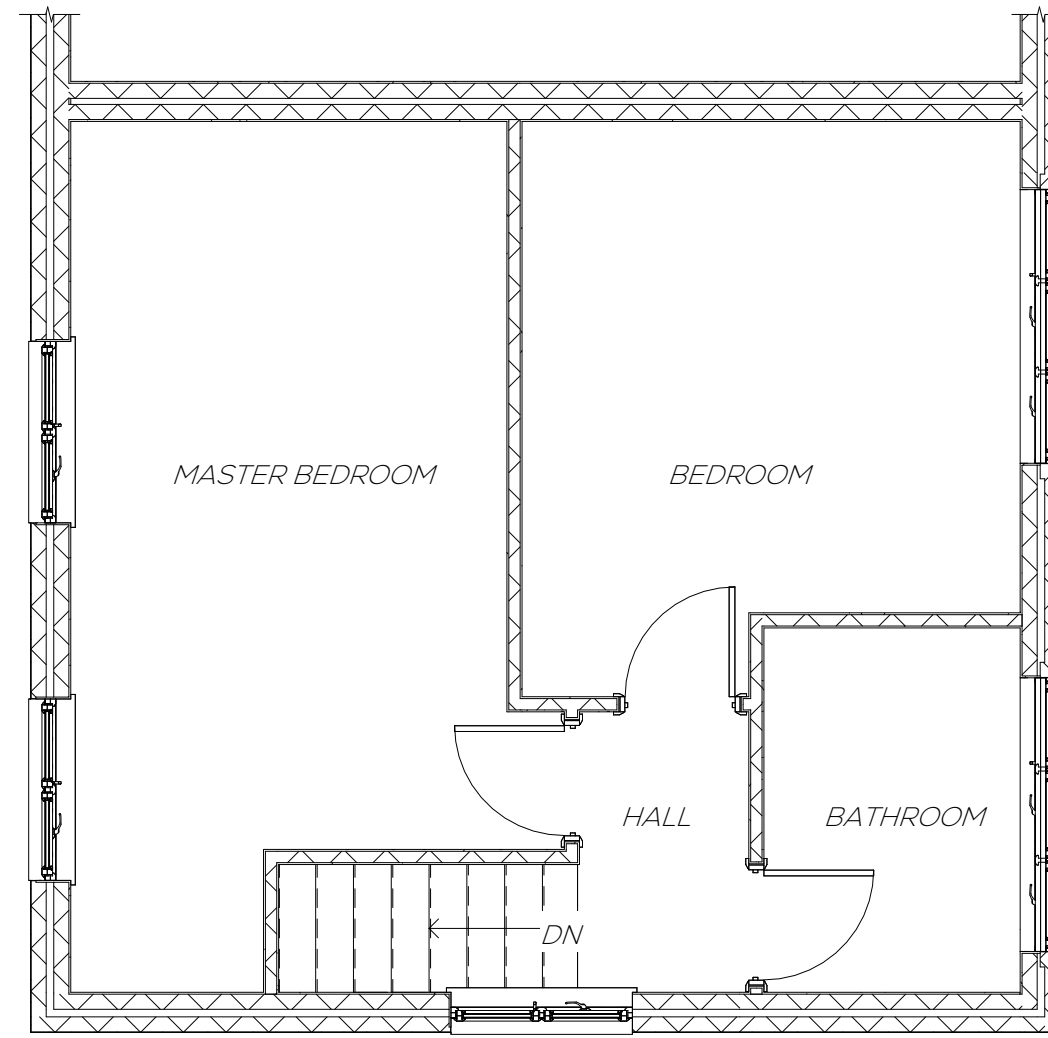

1.2 Existing first floor
1:50

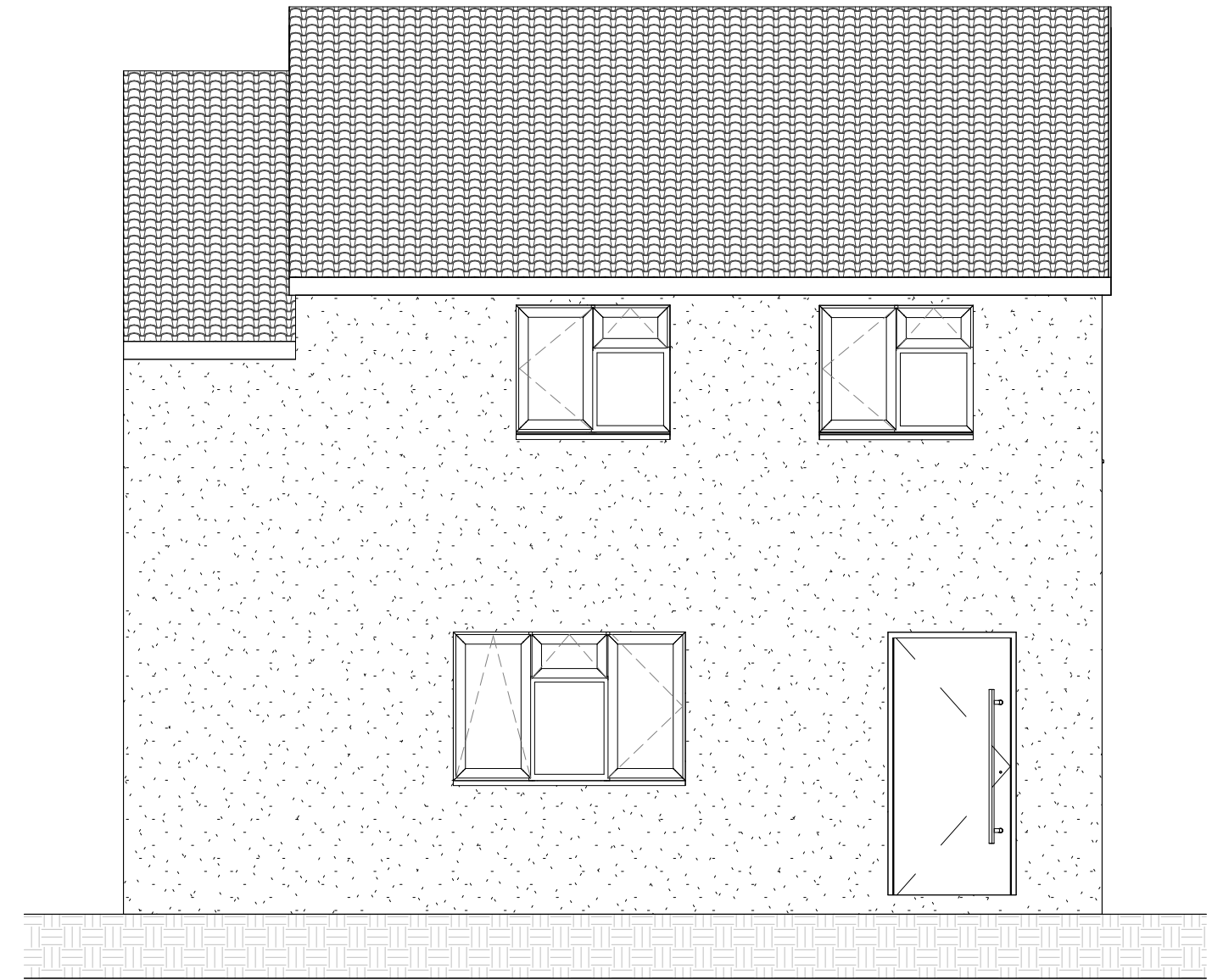

EXISTING FRONT ELEVATION
1:50

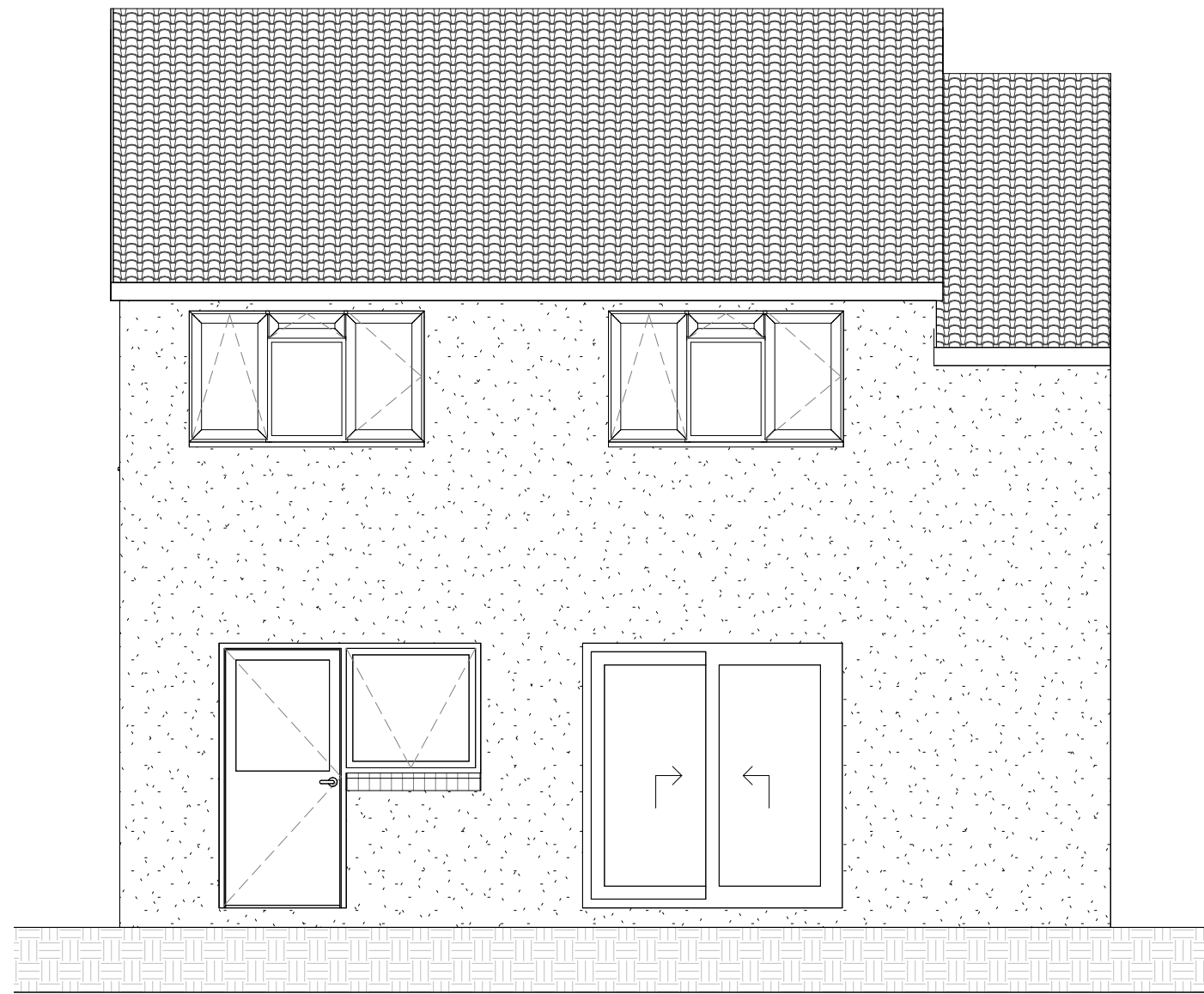

EXISTING BACK ELEVATION
1:50

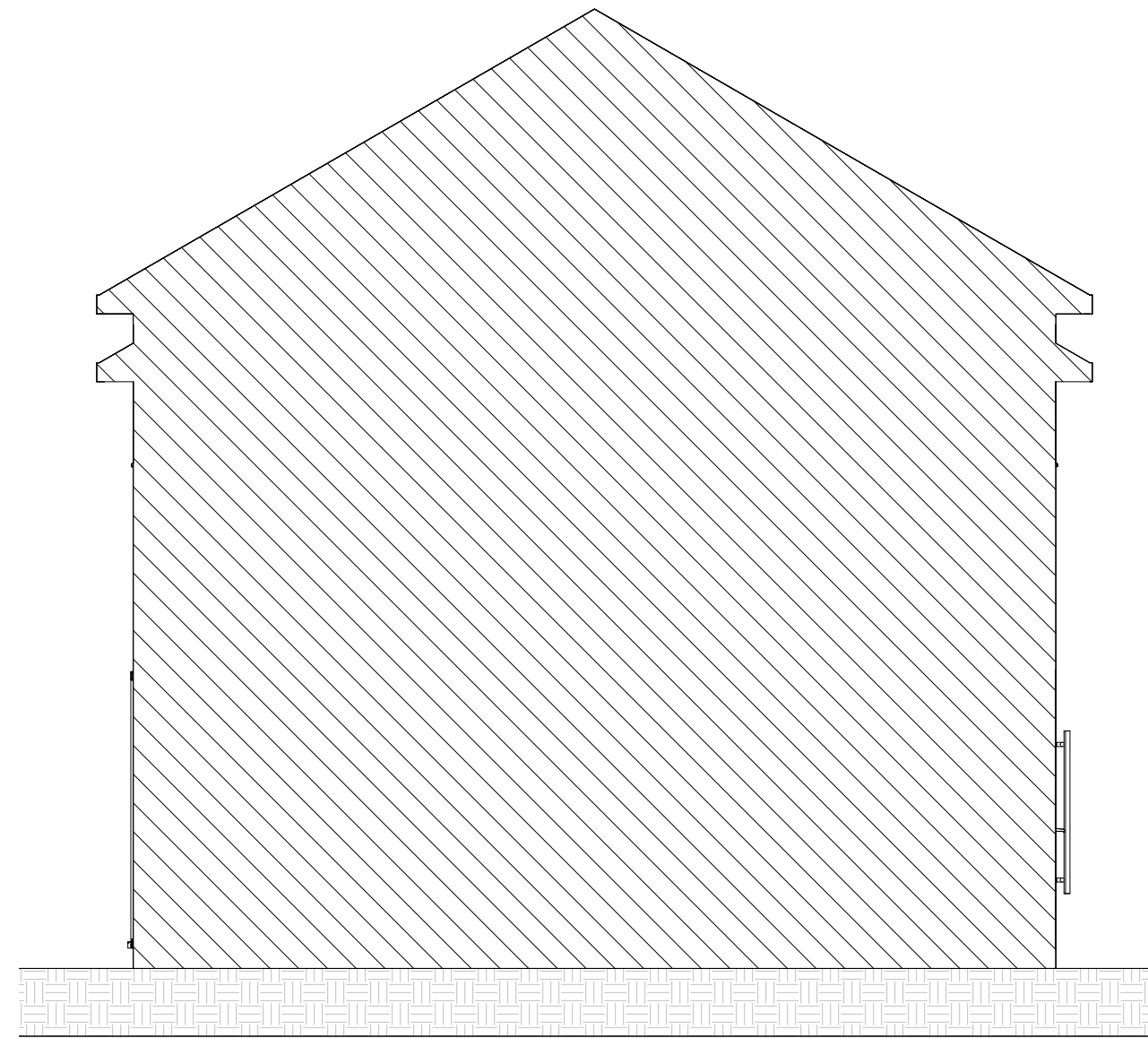

EXISTING LEFT ELEVATION
1:50

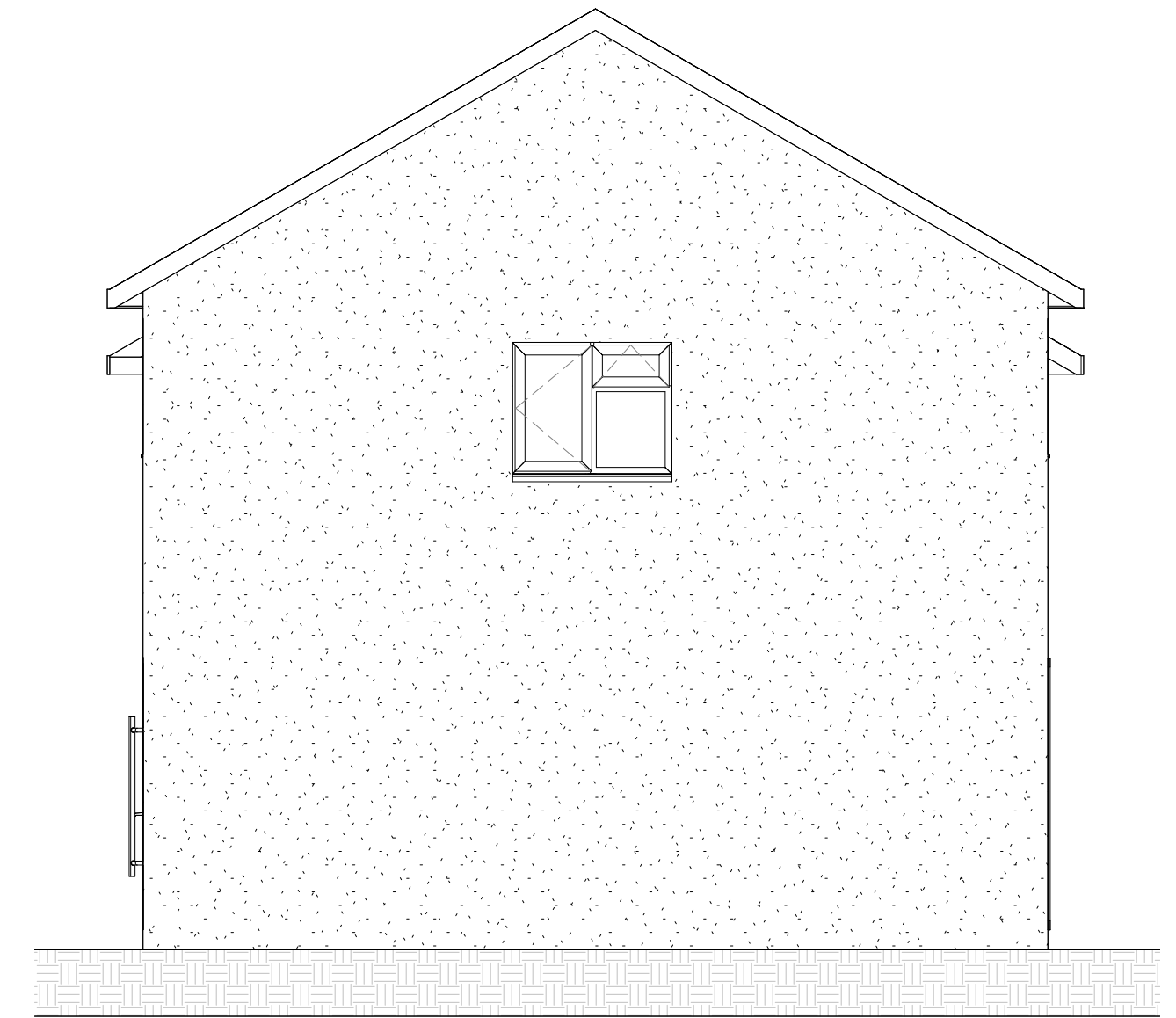

EXISTING RIGHT ELEVATION
1:50

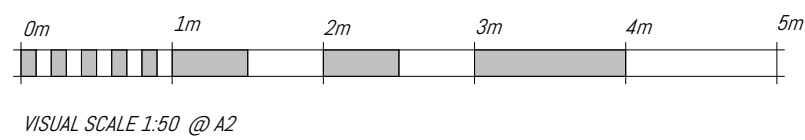

VISUAL SCALE 1:50 @A2

 <p>A.D.S.E. ARCHITECTURAL DESIGN STRUCTURAL ENGINEERING 227B Waterloo Road Stoke-on-Trent ST6 2JB mob. 07599501000 e-mail: adse@mail.co.uk</p>	<p>Project <i>Double storey side extension and single storey back extension</i></p>	<p>Project Nr <i>ADSE019/2024</i></p>
	<p>Drawing Title <i>Existing floorplan and elevation</i></p>	<p>Client's Name <i>Mr Darius Cerbu</i></p>
	<p>Address <i>10 Trefoil Close, Luton LU4 0RB</i></p>	<p>Date <i>2024/04/04</i></p>
		<p>Scale <i>1:50 @A2</i></p>