

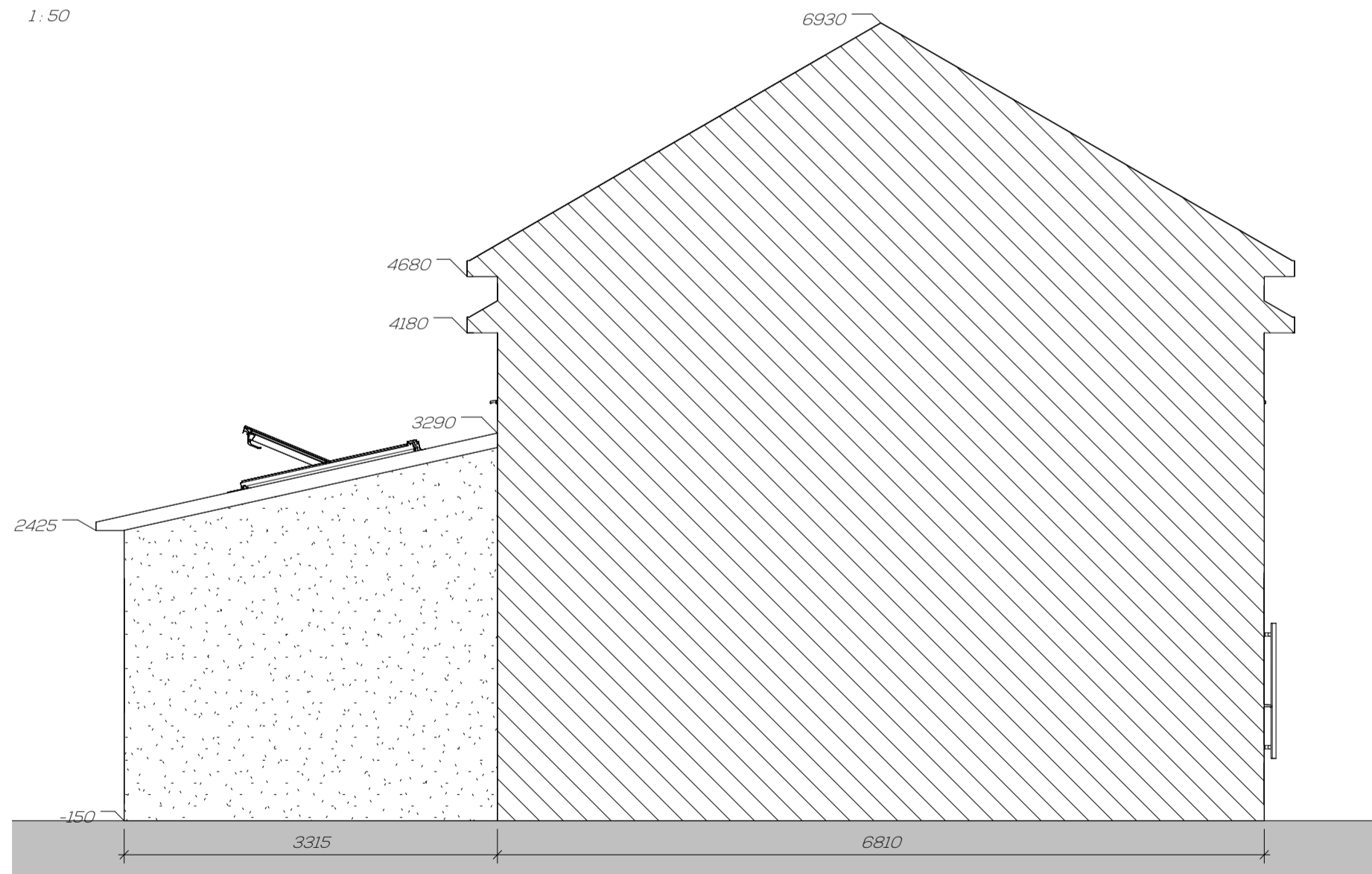

*PROPOSED BACK ELEVATION*  
1:50



*PROPOSED FRONT ELEVATION*  
1:50



*PROPOSED LEFT ELEVATION*  
1:50

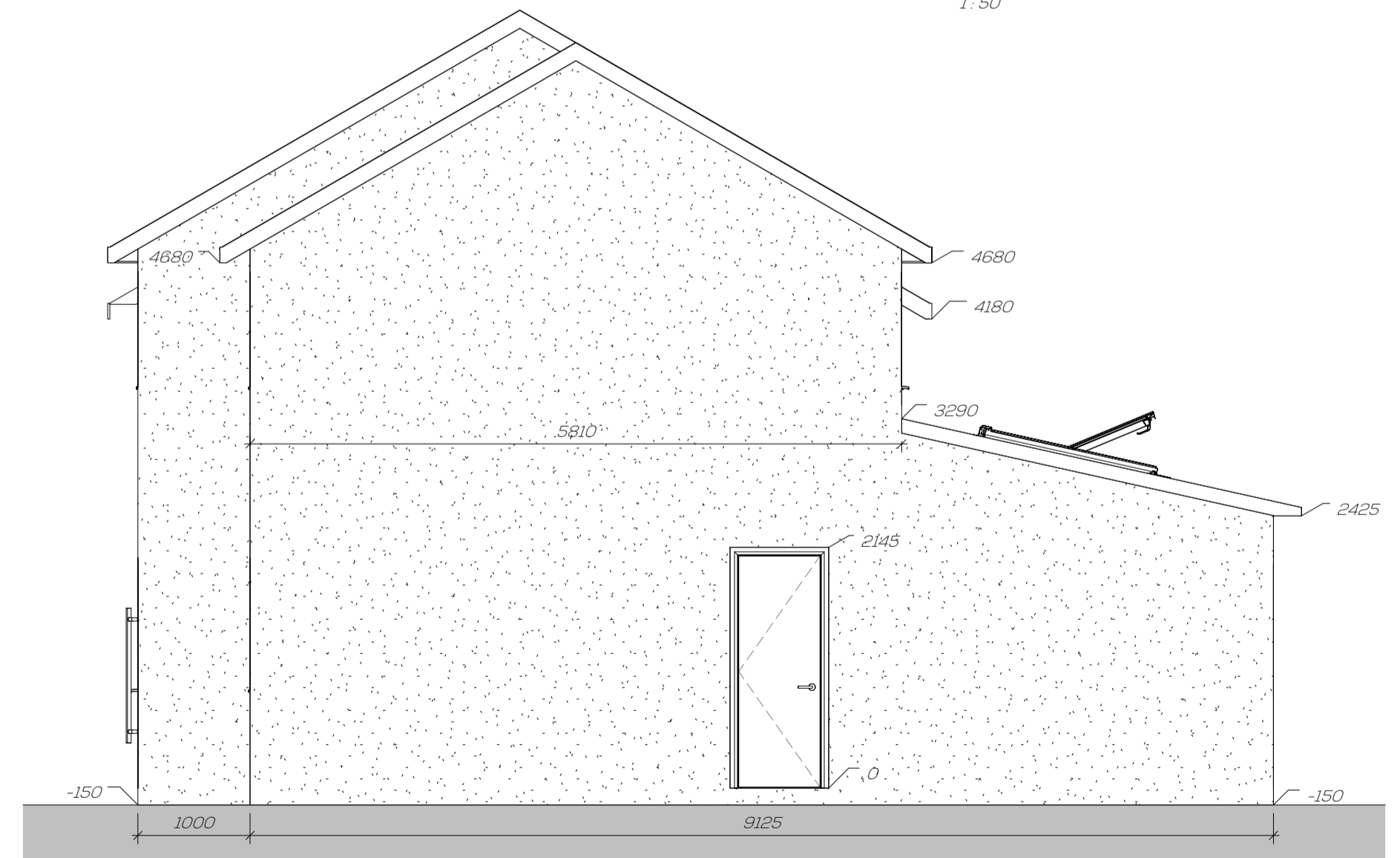

*PROPOSED RIGHT ELEVATION*  
1:50

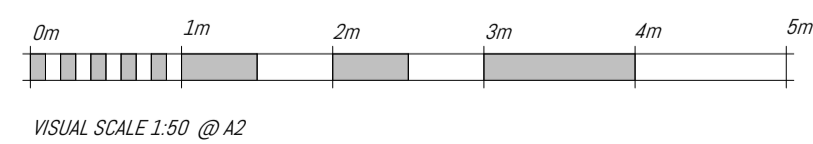

|   |               |   |  |            |              |
|---|---------------|---|--|------------|--------------|
|  <p><b>A.D.S.E.</b><br/>ARCHITECTURAL DESIGN<br/>STRUCTURAL ENGINEERING<br/>227B Waterloo Road Stoke-on-Trent ST6 2JB<br/>mob. 07599501000 e-mail: adse@mail.co.uk</p> | Project       | Double storey side extension and single storey back extension |  | Project Nr | ADSE019/2024 |
|   | Drawing Title | Proposed elevation  |  | Drawing Nr | PL04         |
|   | Client's Name | Mr Darius Cerbu   |  | Date       | 04/03/24     |
|   | Address       | 10 Trefoil Close, Luton LU4 0RB                               |  | Scale      | 1:50 @A2     |