

2.1 Proposed ground floor  
1:50

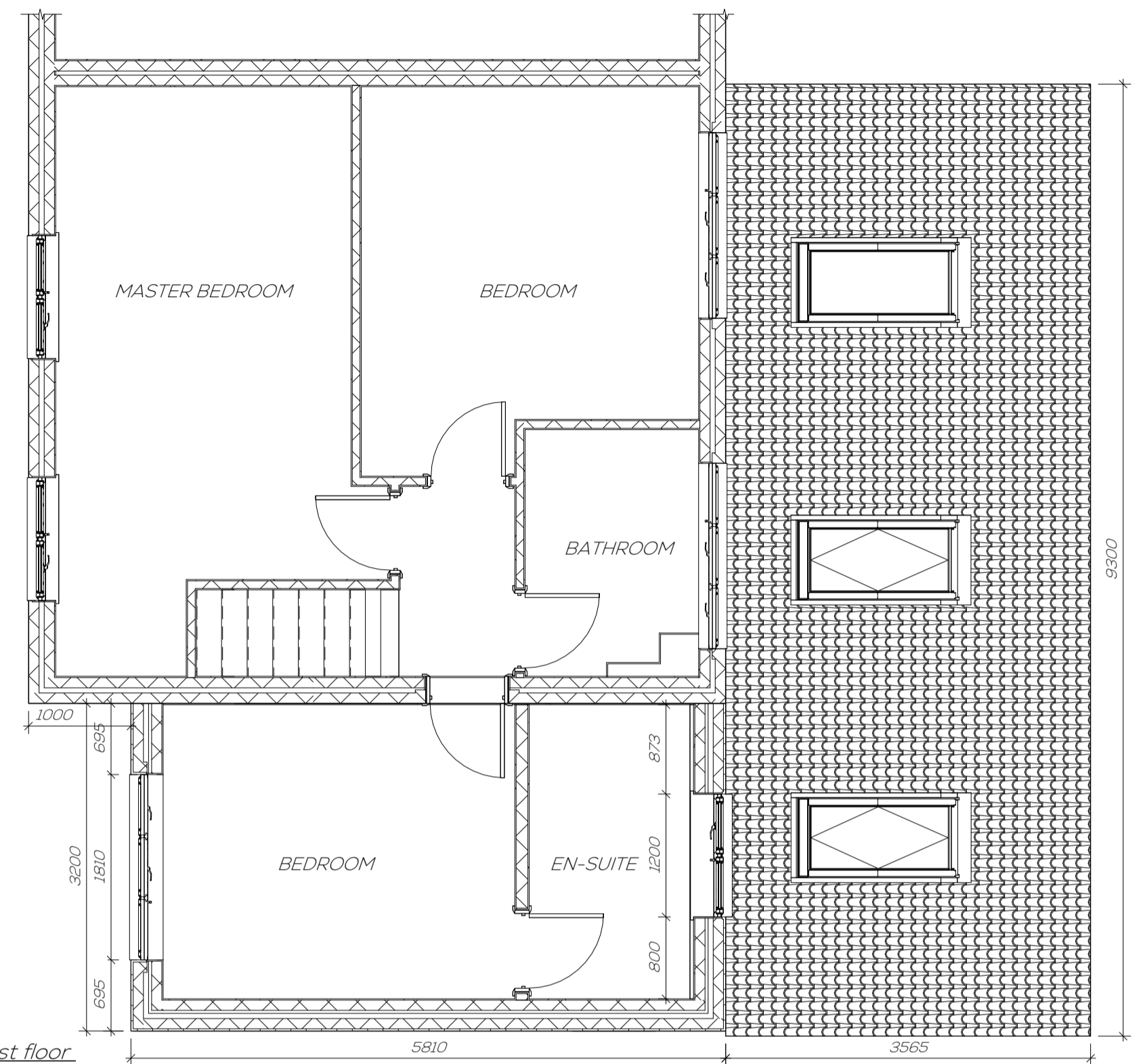

2.2 Proposed first floor  
1:50

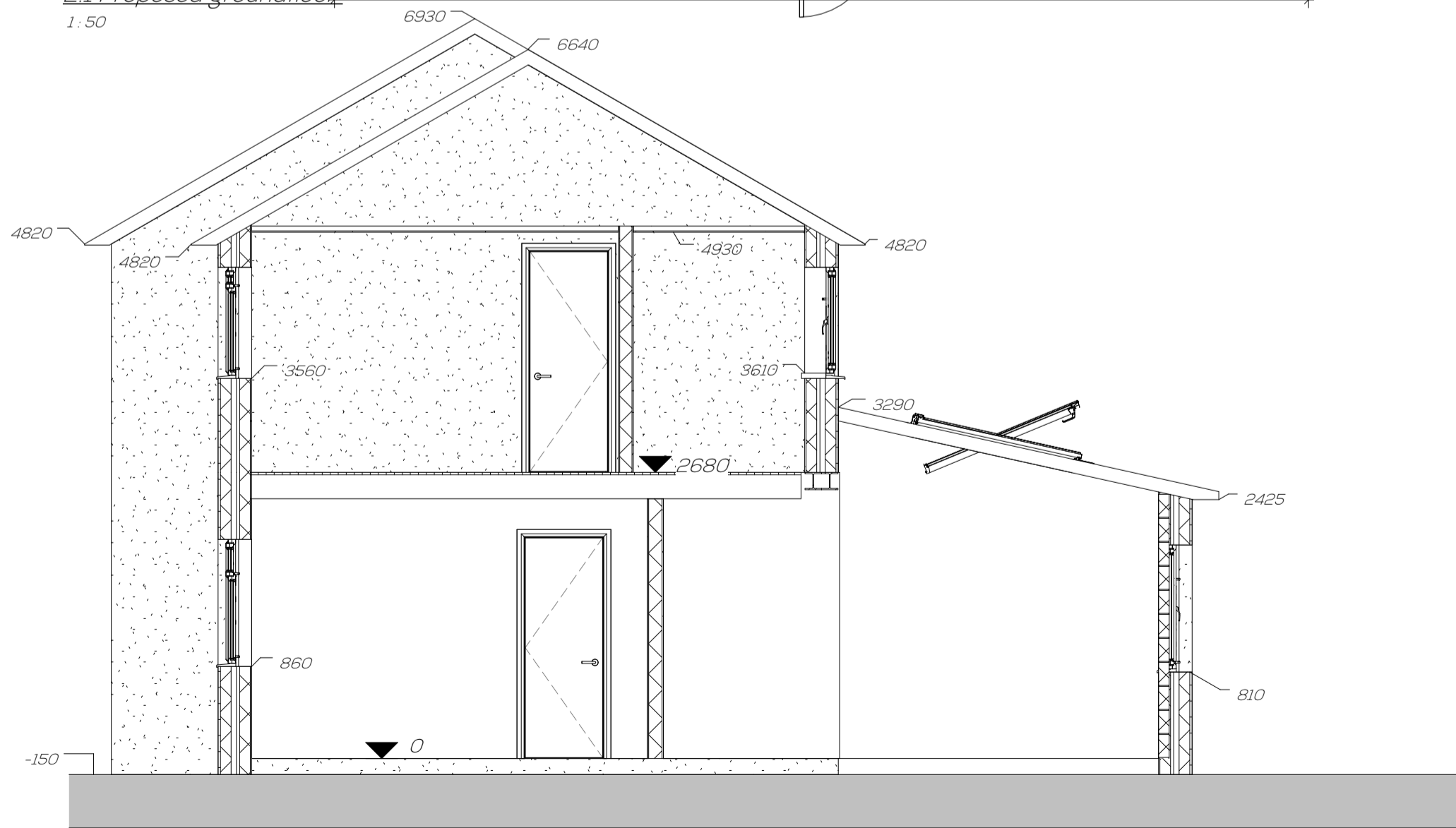

2.1.1 Proposed section  
1:50

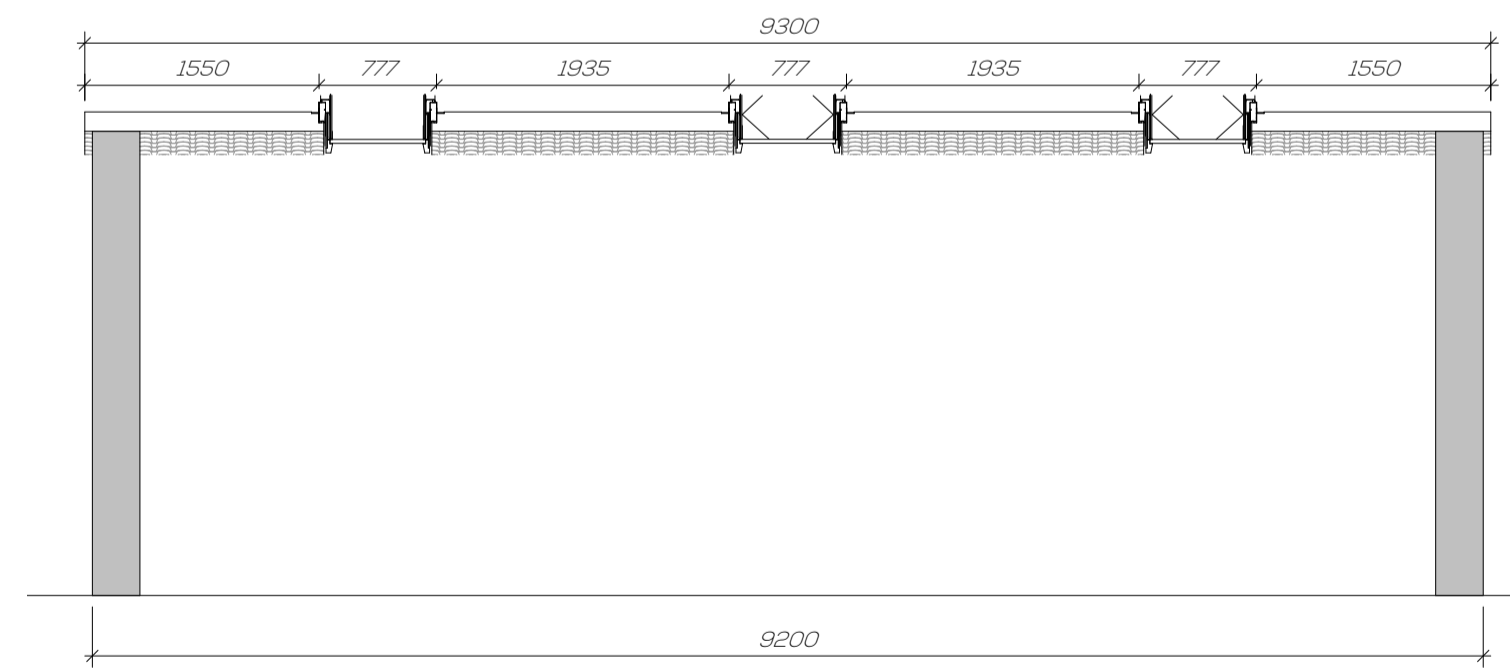

2.1.2 Proposed section  
1:50

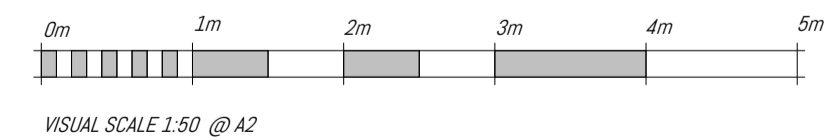

 <b>A.D.S.E.</b> ARCHITECTURAL DESIGN STRUCTURAL ENGINEERING 227B Waterloo Road Stoke-on-Trent ST6 2JB mob. 07599501000 e-mail: adse@mail.co.uk	Project	Double storey side extension and single storey back extension	
	Drawing Title	Proposed floorplan	
	Client's Name	Mr Darius Cerbu	
	Address	10 Trefoil Close, Luton LU4 0RB	
	Project Nr	ADSE019/2024	
	Drawing Nr	PL03	
	Date	2024/04/04	
	Scale	1:50 @A2	