

Existing First Floor Plan

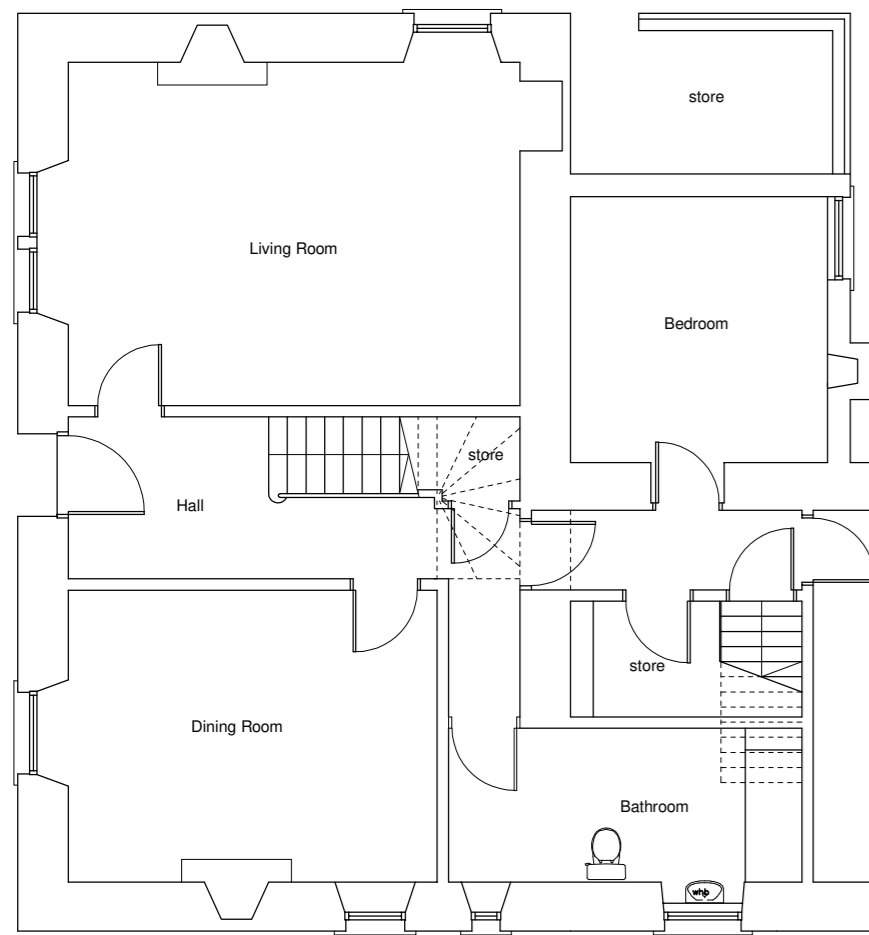

Elevation North



Existing Ground Floor Plan



Elevation North

1/100 @ A2



Elevation East

1/100 @ A2

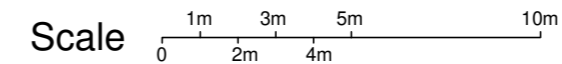
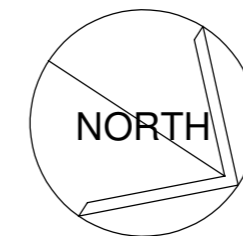

**D & H FARMER Chartered Architects**

Meldon Design Studio • 2 Elcho Street Brae  
Peebles • EH45 8HU • ☎01721 724247  
📧dhfarmer.co.uk • ✉mail@dhfarmer.co.uk

Client:	Mr & Mrs Fawcitt		
Project:	Proposed Alterations Southmains Farmhouse Skirling Biggar Scottish Borders.		
Job No:	MD19/020	Date:	April 2024
Title:	Existing Floor Plans and Elevations		
Dwg No:	D009	Scale:	1:100@A2   Rev: