

1 East Elevation

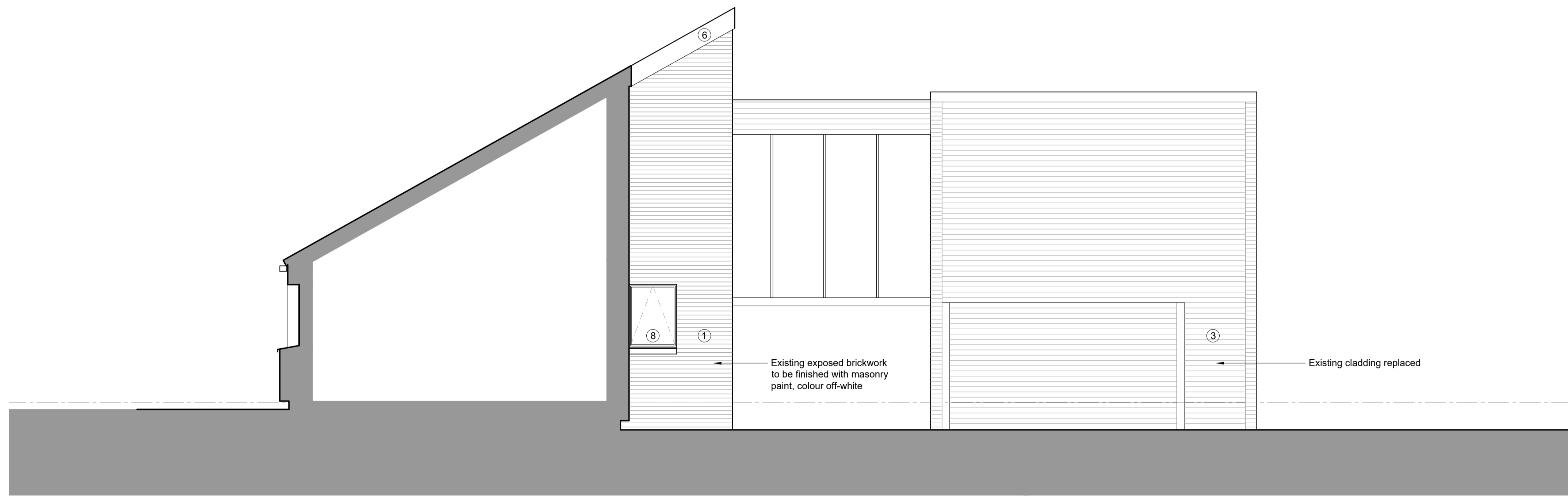

2 East Elevation

Key:

- ① Existing exposed brickwork, masonry paint finish, colour off-white
- ② Re-claimed/new brickwork to match existing. Masonry paint finish, colour off-white
- ③ Timber cladding, charcoal stain/paint finish
- ④ Timber cladding, natural finish
- ⑤ Thin edge, flat, concrete tile roof finish, colour grey
- ⑥ Metal flashings, colour charcoal to match windows
- ⑦ Rainwater goods: aluminium box gutter, aluminium square profile downpipes. Colour charcoal to match windows.
- ⑧ Aluminium framed windows & doors, colour charcoal

Notes:

- This drawing is copyright and remains the property of CB3 Design Ltd unless otherwise agreed.
- CB3 Design accept no responsibility for any unauthorised amendments to the drawing and do not permit unauthorised copying of the drawing.
- All work and material based on these drawings to be in accordance with current applicable Statutory Legislation and to comply with all relevant Codes of Practice and British Standards.
- All discrepancies to be notified to the Architect.
- This drawing is not to be scaled.

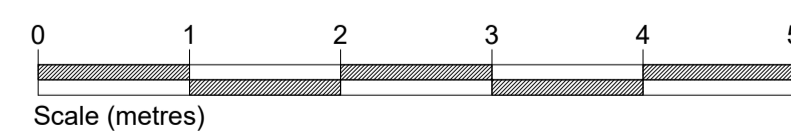

Planning

This drawing is issued for the above purpose only and must not be used for any other purpose without the express permission of CB3 Design Ltd.

22.04.24	A	Section 2 (South elevation cladding) revised following Client comment.	PA
Revisions			

Job Title
**Proposed alterations
 Howieson Hall Farm, Station Rd,
 West Linton**

Client
Ms Green

Dwg Title
**Elevations - As Proposed
 Sheet 3 of 3**

Scale 1:50 @ A1	Date March 2024	Drawn by PA	Checked by .
--------------------	--------------------	----------------	-----------------

Drawing No.
GRE23S01-00-006_A

cb³ design
architects

● SCOTTISH BORDERS OFFICE
 Chambers House
 72 High Street
 Peebles
 EH45 8SW
 t: 01721 729640
 e: architects@cb3design.co.uk

RIBA #
Chartered Practice

HEAD OFFICE
 2 The Square,
 Lymm,
 Cheshire,
 WA13 9HX
 t: 01925 752414
 www.cb3design.co.uk