

FRONT / SOUTH-EAST



SIDE / NORTH-EAST



REAR / NORTH-WEST

Tiled roof finish to match existing
 Traditional white feather edged
 timber weather boarding



Solar panels

Brickwork to match existing
 Timber casement windows

SIDE / SOUTH-WEST

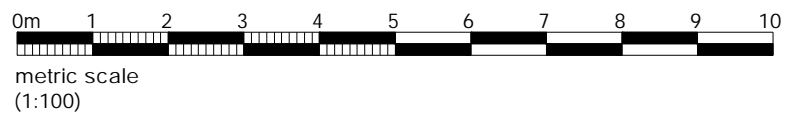

Rev: _____

MARSHALL CARLEY ARCHITECTS Ltd
 "Tyford Cottage", School Hill, Lamberhurst, Kent, TN3 8DQ

Client: JULIE ADAMS
 Project: Proposed Rear Extension
 The Firs
 Chicks Lane
 Kilndown
 Cranbrook
 Kent, TN17 2RP

Title: Proposed Elevations
 Scale: 1:100 @ A3
 Date: AUG 2023
 Drawn: TM
 Dwg. No: 23_311 - 21
 Rev: A