

Existing Rear Elevation
Scale: 1/100

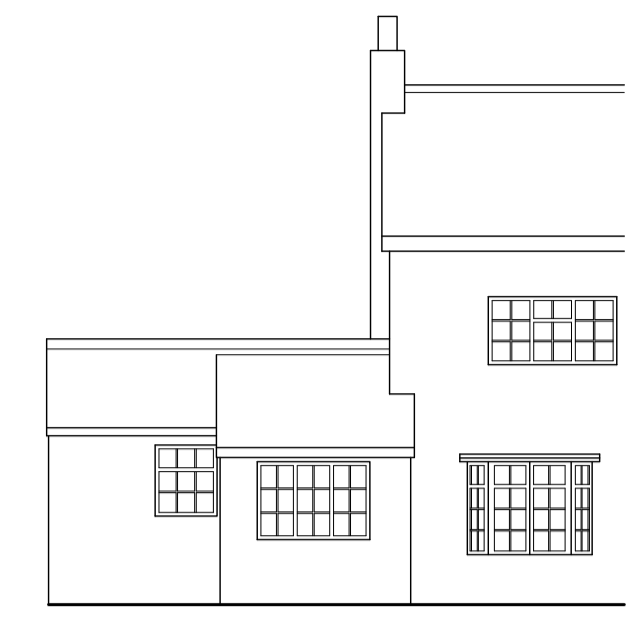

Existing Side Elevation
Scale: 1/100



Existing Front Elevation
Scale: 1/100

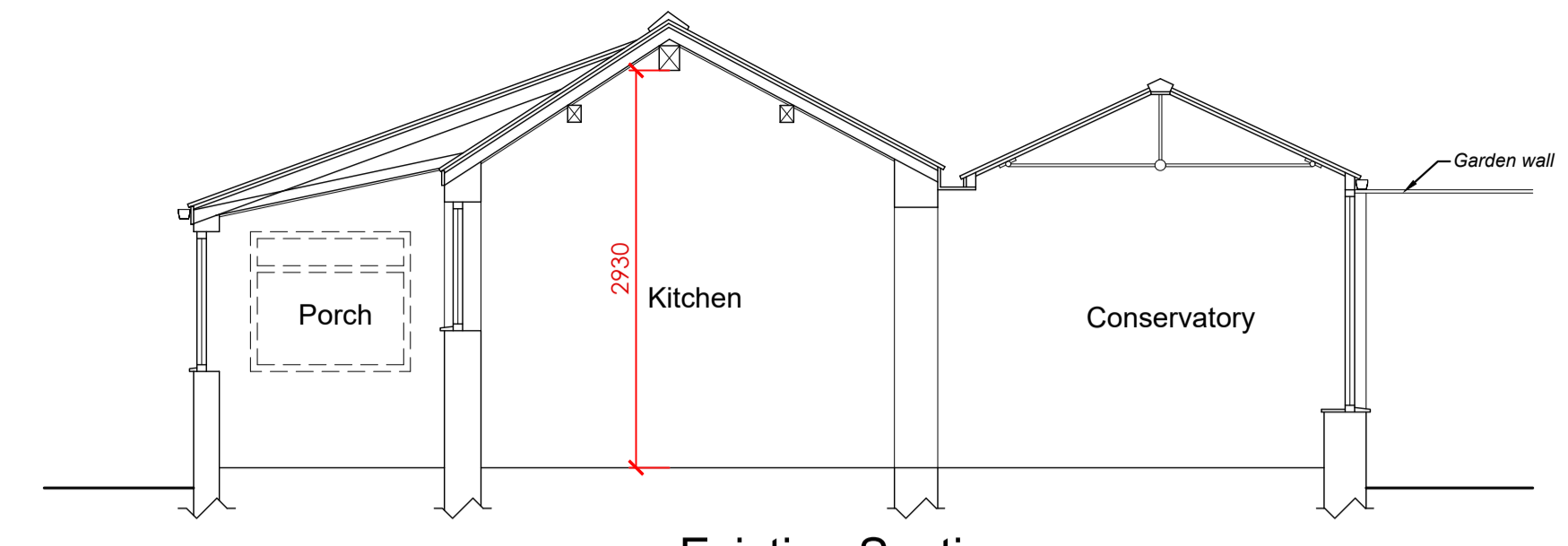

Existing Section
Scale: 1/50

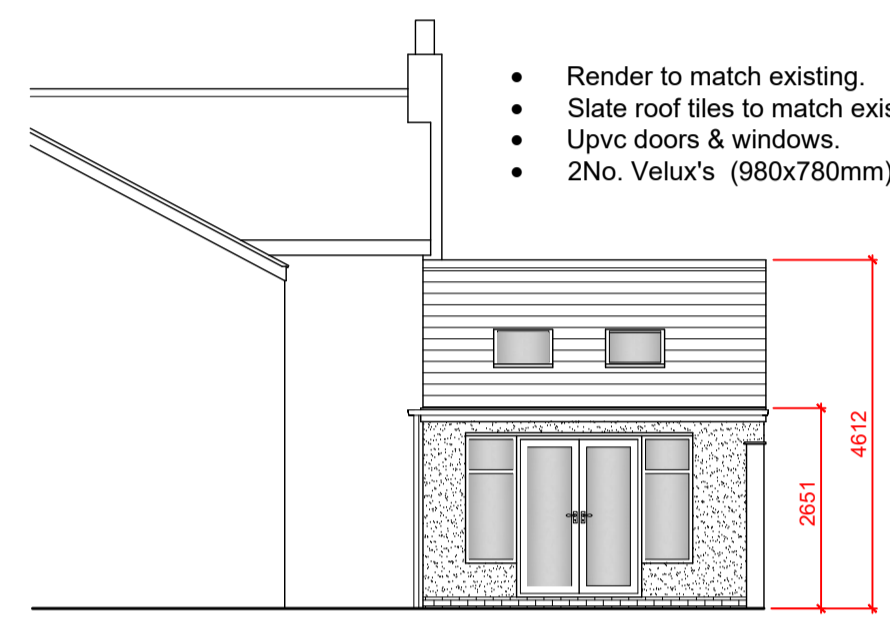

Proposed Rear Elevation
Scale: 1/100

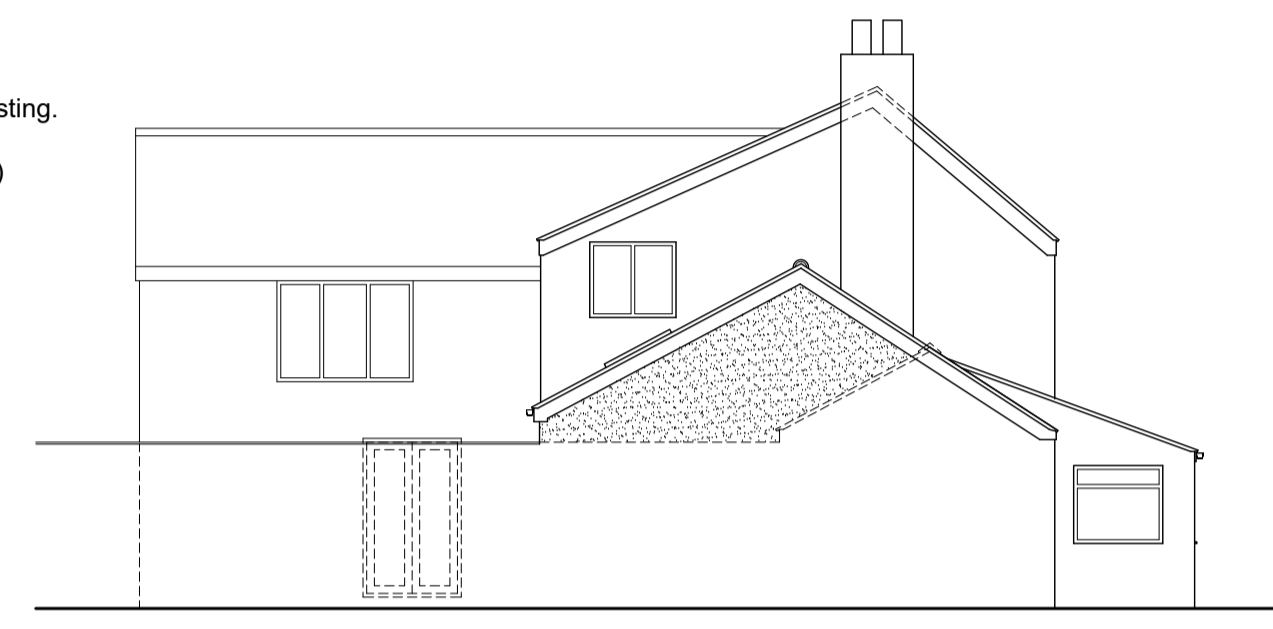

Proposed Side Elevation
Scale: 1/100

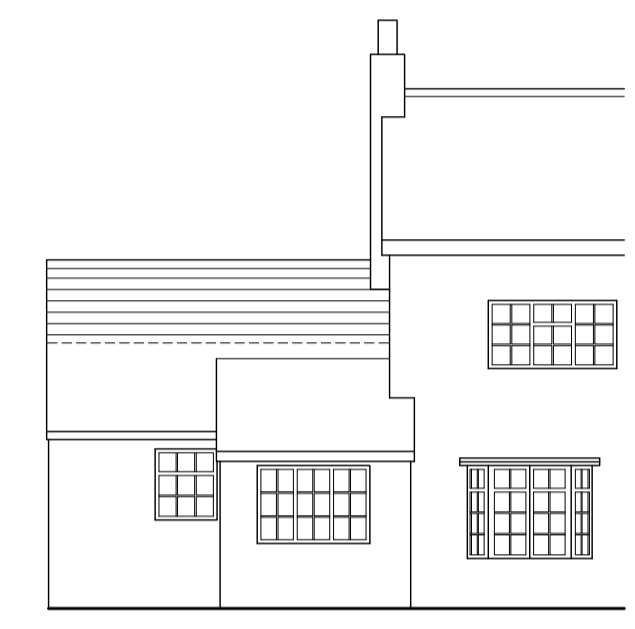

Proposed Front Elevation
Scale: 1/100

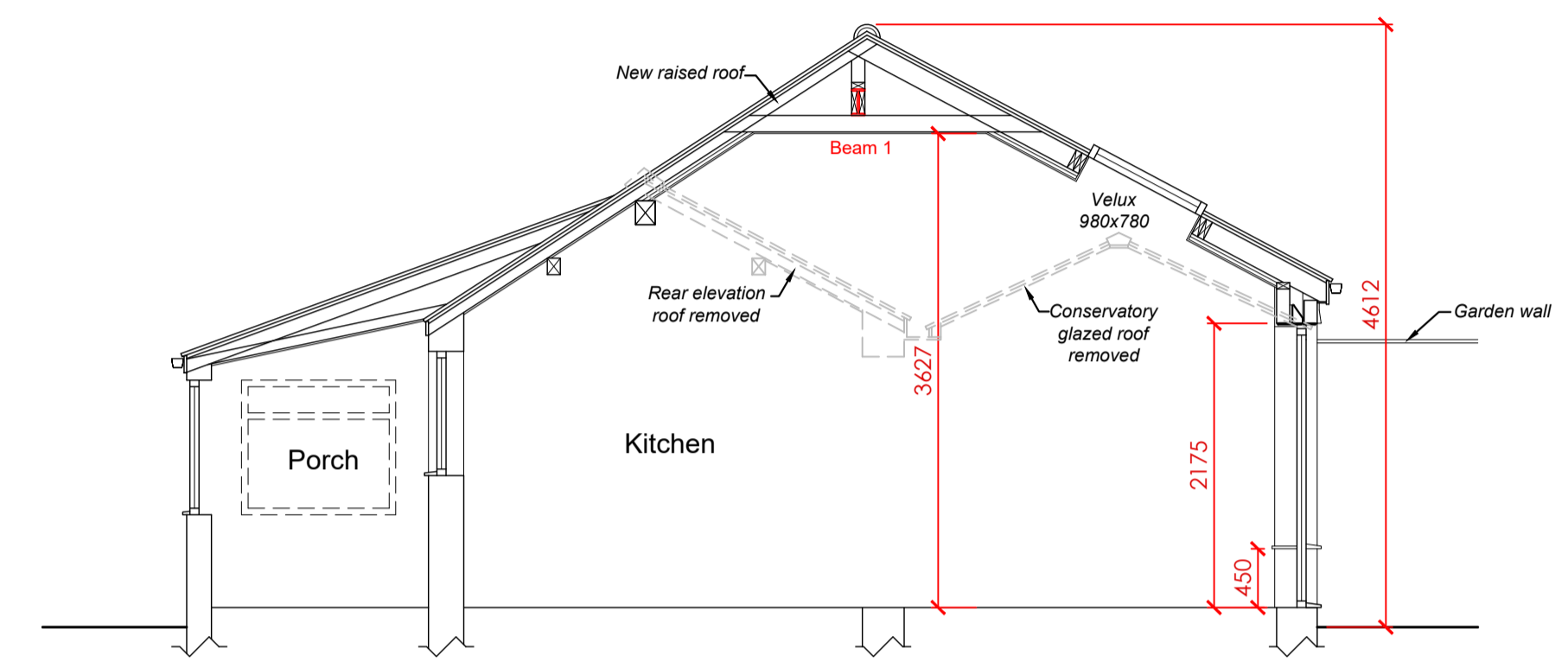

Proposed Section
Scale: 1/50

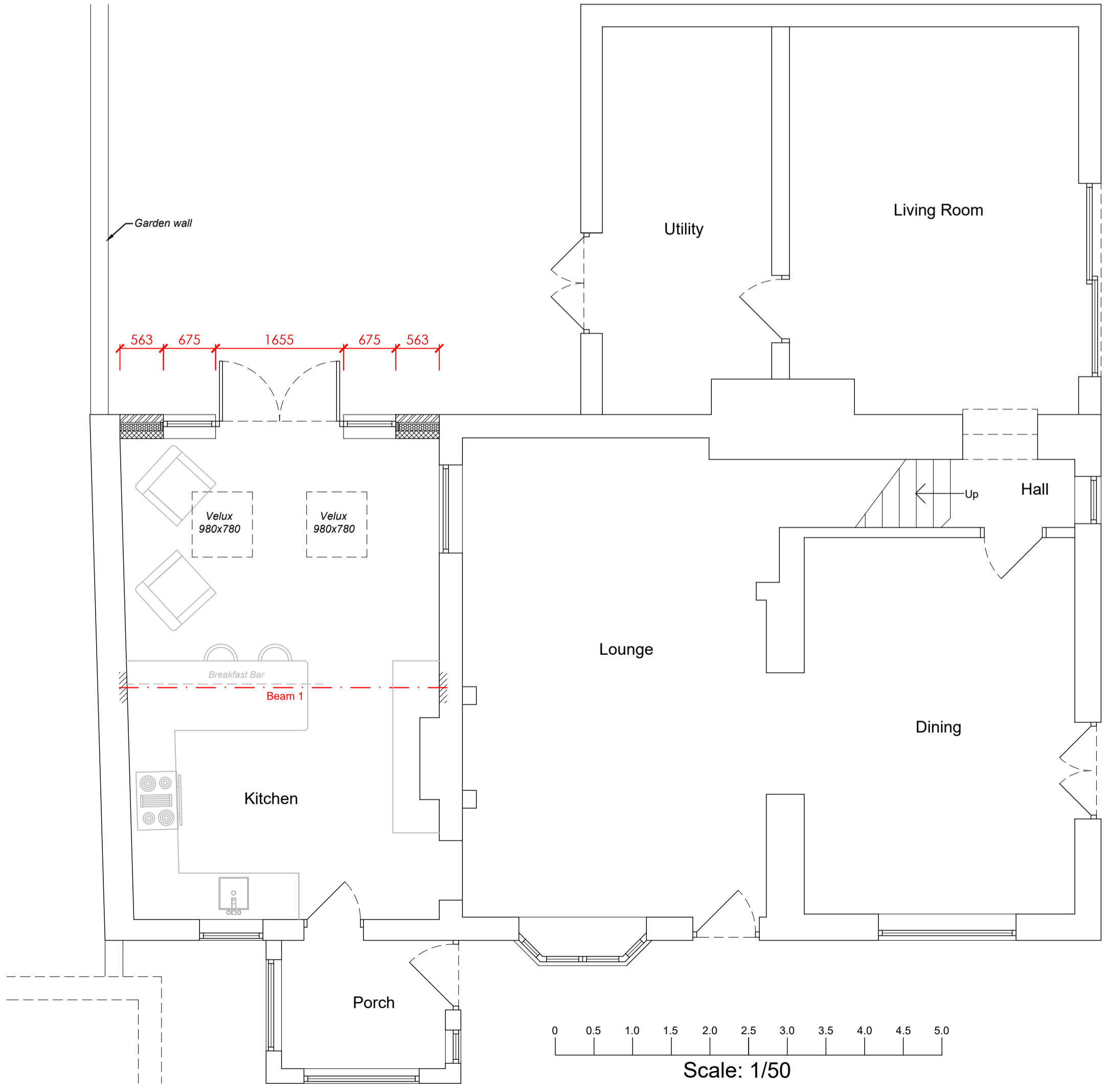

Proposed Ground Floor Plan
Scale: 1/50

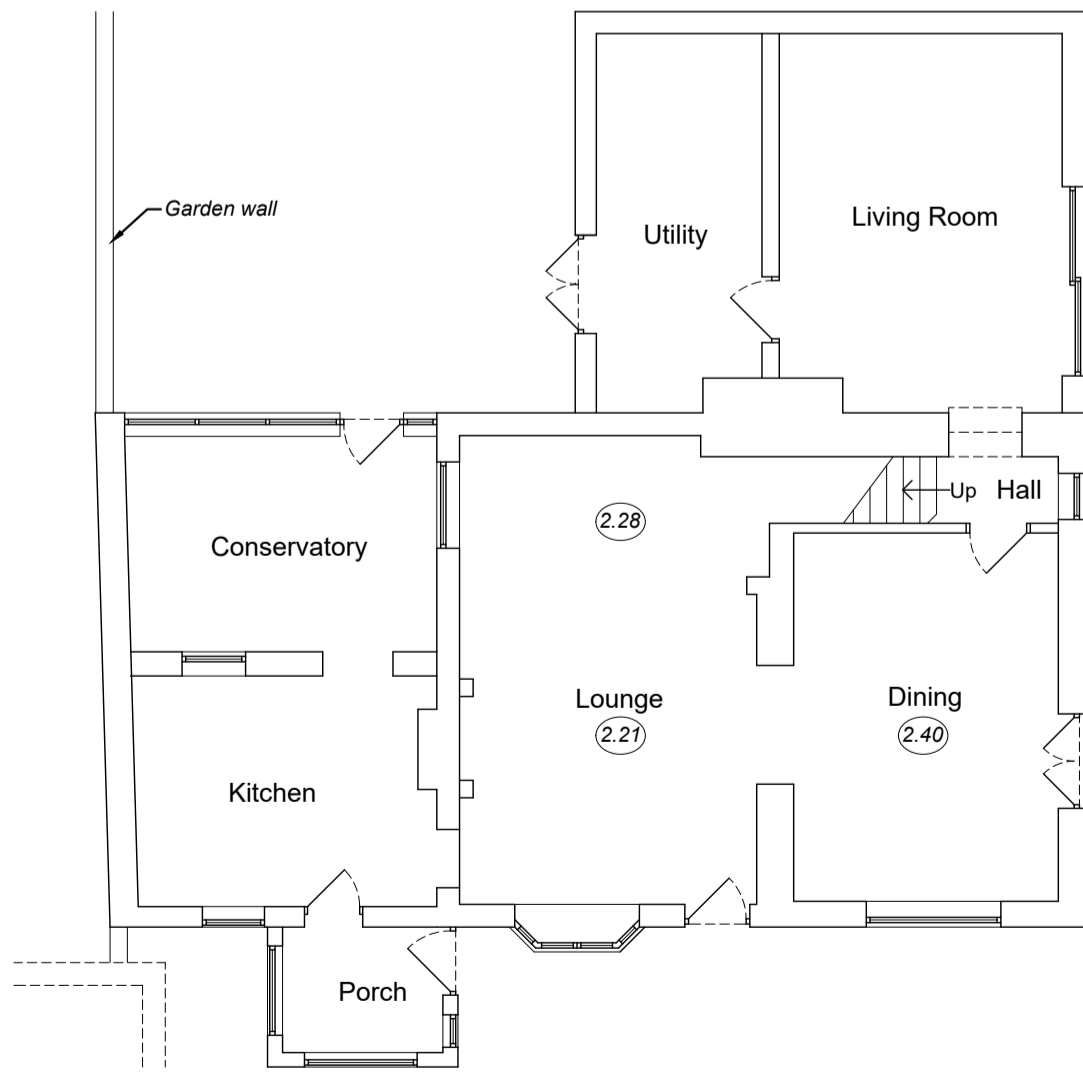

Existing Ground Floor Plan
Scale: 1/100

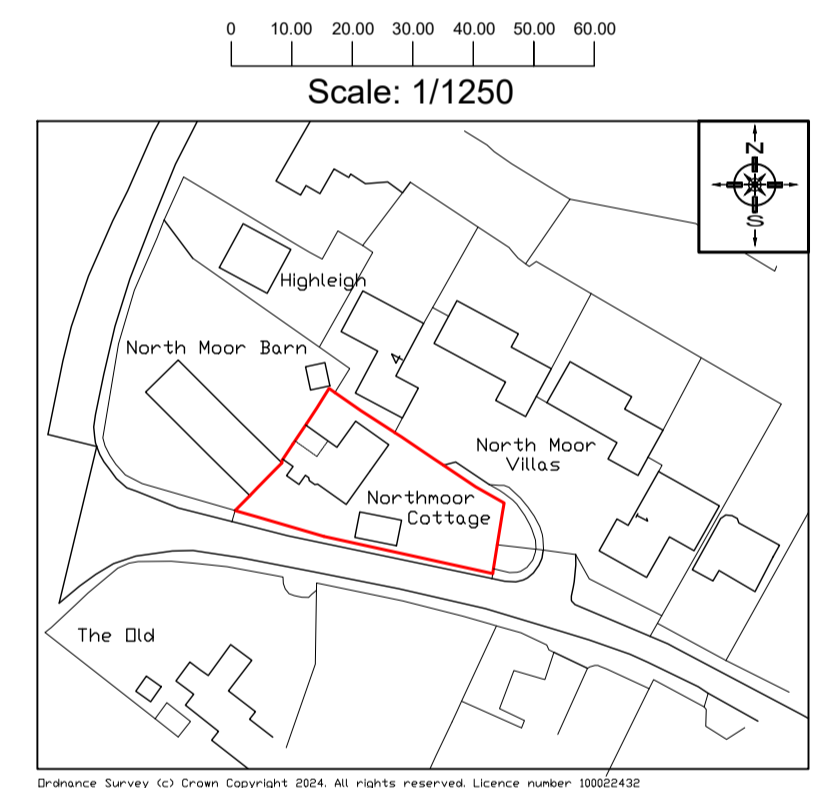

Location Plan
Scale: 1/1250

North Moor Cottage,
North Moor Lane, Halsall,
Ormskirk, Lancashire,
L39 8RF.

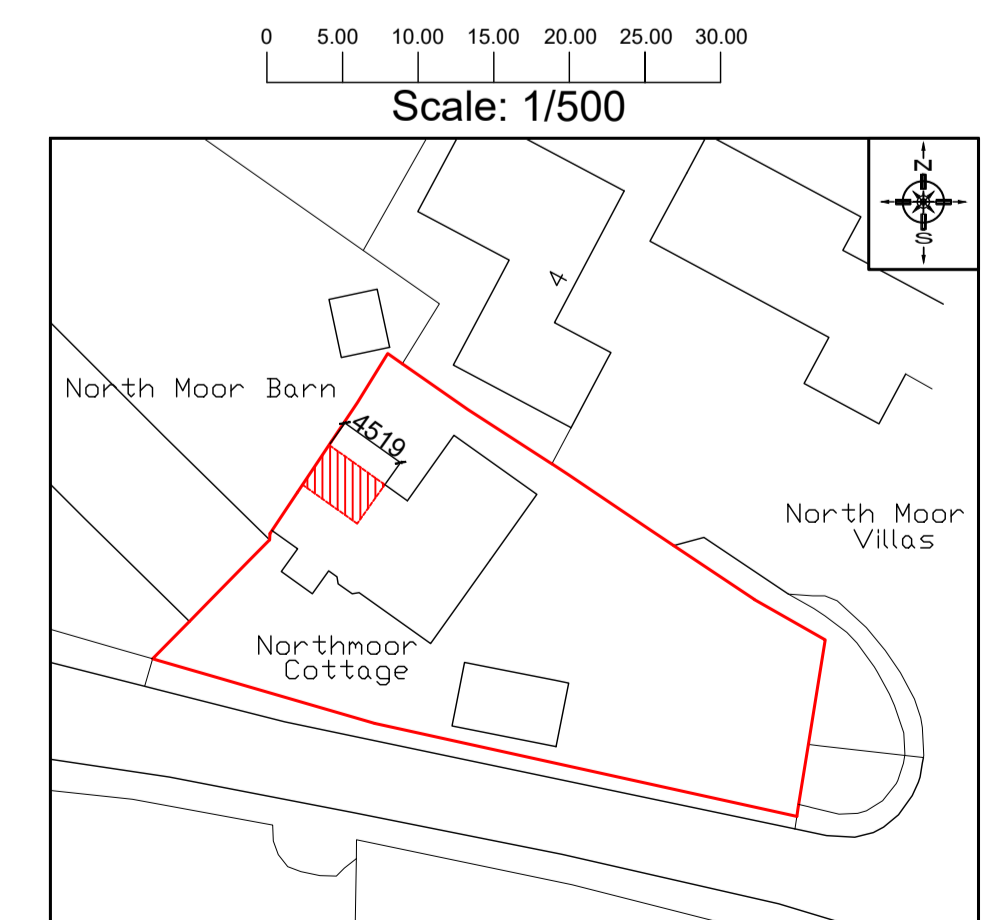

Proposed Site & Block Plan

PLANNING ISSUE ONLY

PARTY WALL ACT: The owner has a duty to serve a party structure notice to any adjoining owner if works are to be carried out to a party wall, structure, or line of junction, or if works involve excavations lower than the foundations of a neighbouring building within 3m, or excavations cut through a 45° line from the foundations of a neighbouring building within 6m. A party wall agreement should be formalised before the commencement of the works.

This drawing is to be read in conjunction with all other issued drawings and specifications.
All dimensions must be verified on site by the contractor before commencing work.
Do not scale off this drawing.
Refer to written dimensions only.
All dimensions are in millimetres unless otherwise stated.
© This drawing is protected under the copyright of Whiteside Building Design Ltd.

Whiteside Building Design Ltd
& project management services
47A Freshfield Road,
Formby,
Merseyside,
L37 3HL.
T: 07940 935 232
E: whitesidesurveyors@yahoo.co.uk

Client: Mr & Mrs Bone
North Moor Cottage
North Moor Lane, Halsall, L39 8RF.

Scheme: Proposed ground floor extension

Subject: Existing & Proposed Plans

Scale:	Drawing Number	Rev.
1/1250, 1/500, 1/100 & 1/50 @ A1	1577 - 01	
Drawn: PAW		
Date: April 2024		