

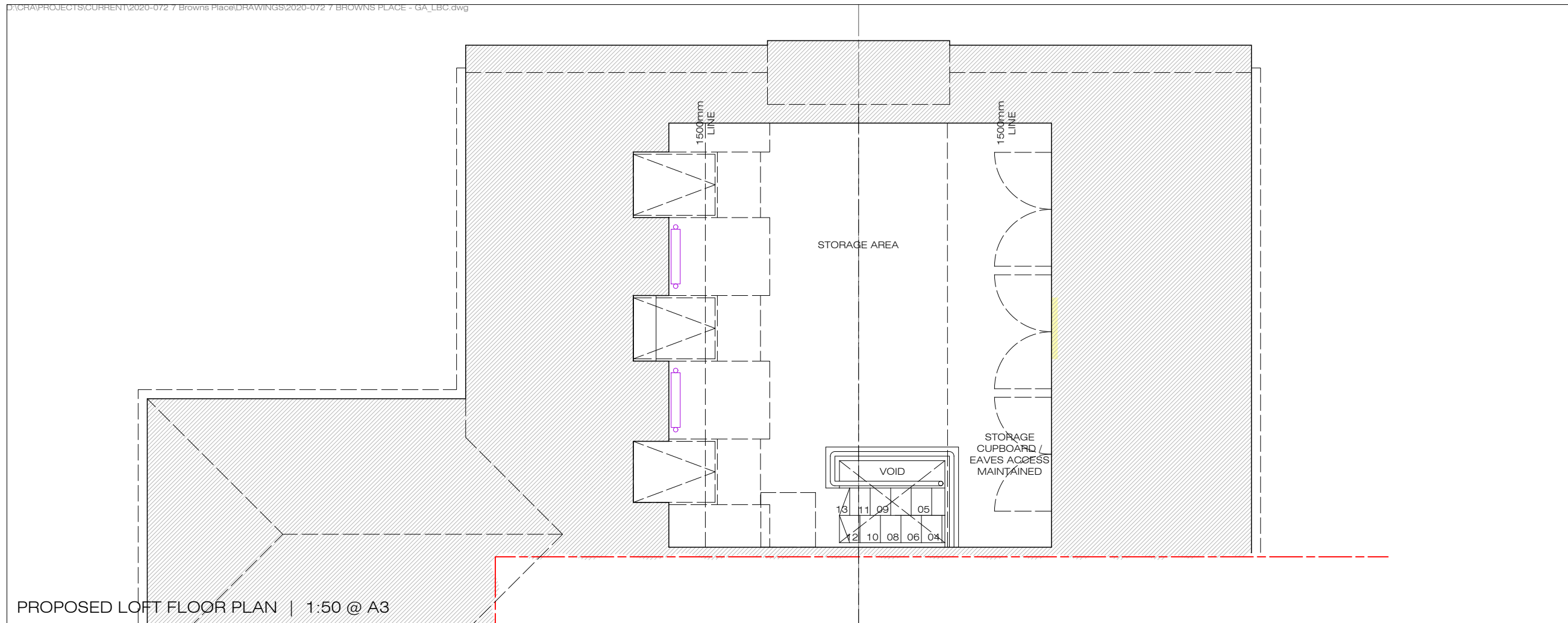

- EXISTING BUILDING
- PROPOSED REMOVALS/DEMOLITIONS
- AREA OF PROPOSED WORKS

NOTE:
Existing Site Boundary information is assumed and should be checked prior to commencement of any works.



PROPOSED LOFT FLOOR PLAN | 1:50 @ A3

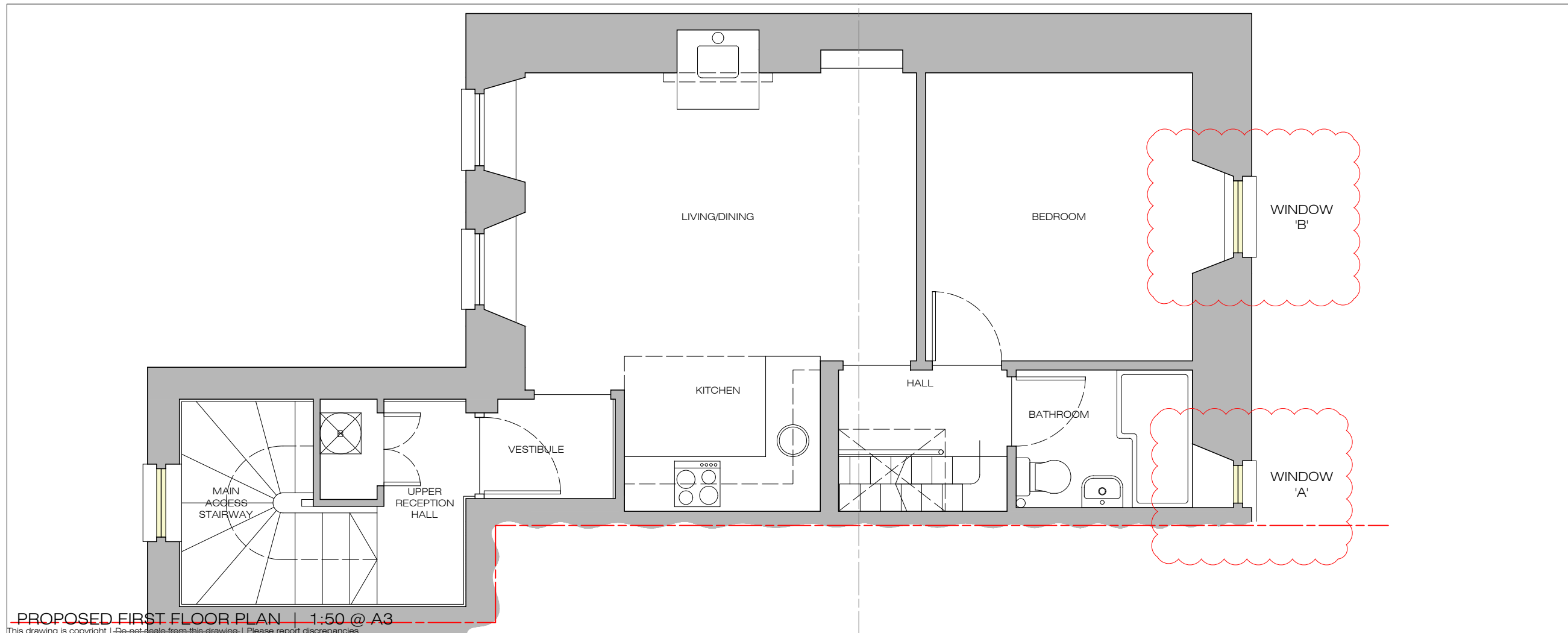

PROPOSED FIRST FLOOR PLAN | 1:50 @ A3

This drawing is copyright | Do not scale from this drawing | Please report discrepancies
(PLEASE NOTE : SCALING PERMITTED FOR ELC PLANNING DEPARTMENT PURPOSES ONLY)

- | | | |
|---|--|----------|
| J | REVISED SCOPE SHOWN FOR NEW PLANNING APPLICATION. | 2.03.24 |
| H | KEY PLAN TO SHOW WINDOWS NOTED IN APPLICATION FOR LBC/CLD. | 30.01.24 |
| G | LOFT SPACE RE-DESIGNATED AS 'STORAGE-AREA' ONLY. | 17.11.23 |
| F | REVISIONS AS SHOWN IN RESPONSE TO BCO QUERIES. | 30.03.23 |
| E | REVISIONS AS SHOWN IN RESPONSE TO BCO QUERIES. | 22.09.22 |
| D | 1500mm HEAD-HEIGHT LINE SHOWN ON PROPOSED LOFT PLAN. | 07.12.21 |
| C | BW LIGHTING/ELEC/HEATING PROPOSALS ADDED. | 07.12.21 |
| B | FRONT (EAST FACING) ROOF WINDOW OMITTED. | 11.10.21 |
| A | FINAL REVISIONS TO STEP DESIGN AND OVERALL PROPOSALS. | 09.04.21 |

Rev: Description: Date:

chris@chrihodesarchitect.com
www.chrihodesarchitect.com
 6 | eh40 3dj | 07967 802329

chrihodesarchitect

PLANNING

Project: 7 BROWNS PLACE EAST LINTON EH40 3BG			
Client: MR OWENS + MS DAVISON			
Drawing: PROPOSED PLAN DETAIL_OPTION A			
Drawing No.	Scale:	Date:	Drawn:
2020-072-012J	1:50 @ A3	NOV '20	CR