

Existing Front Elevation

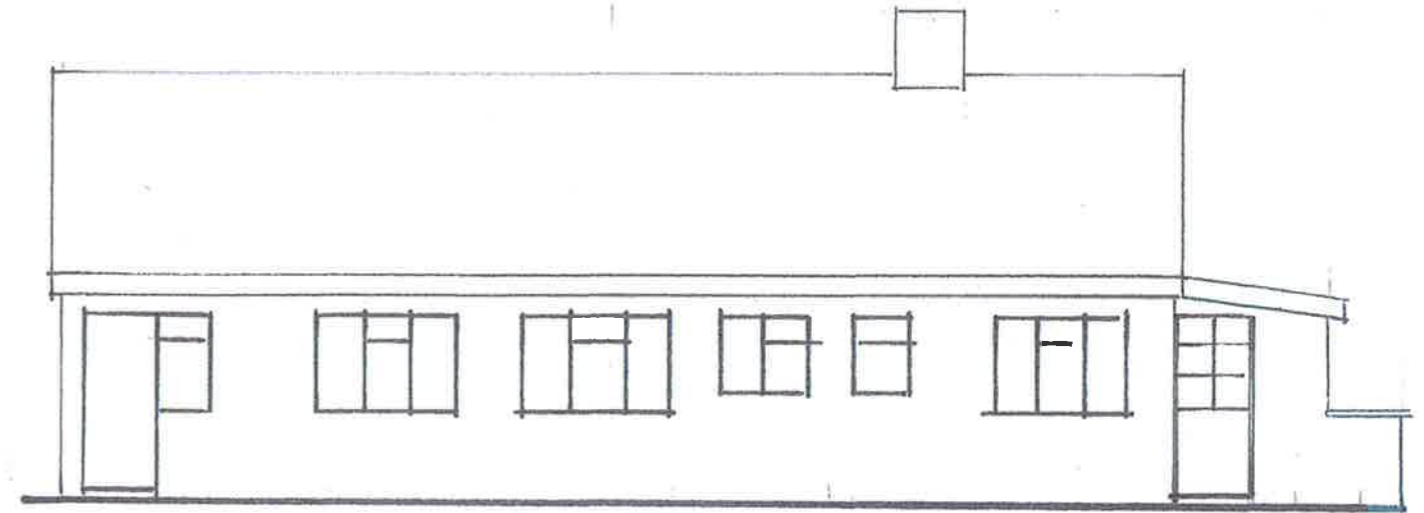

Existing Rear Elevation

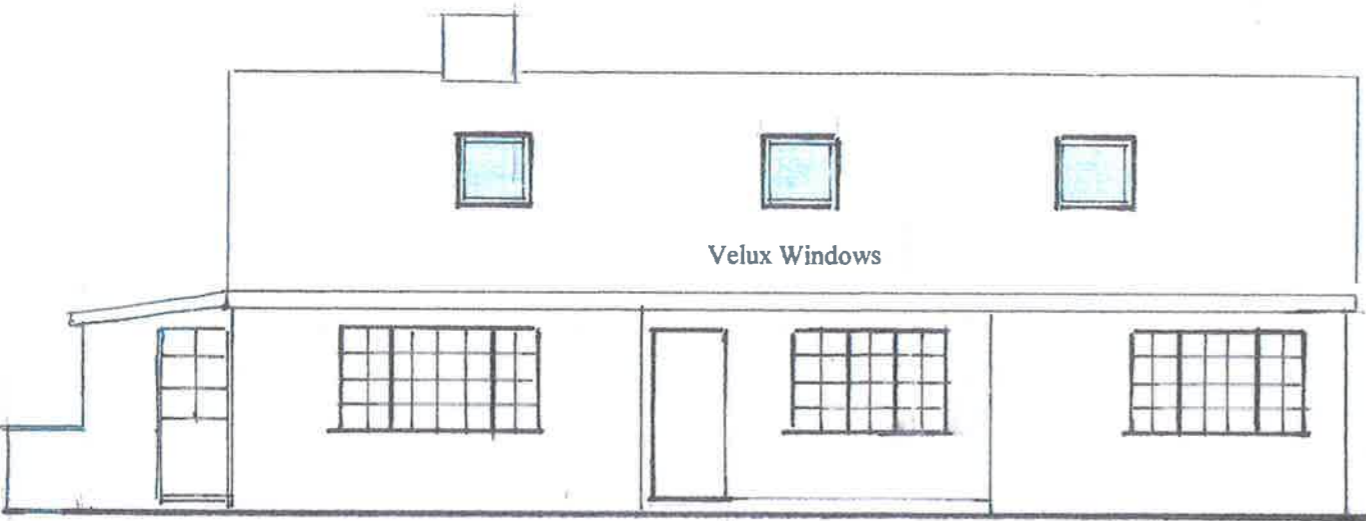
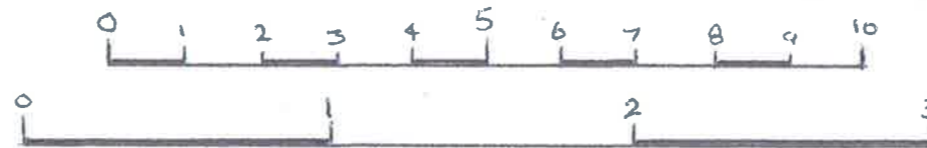

Proposed Front Elevation

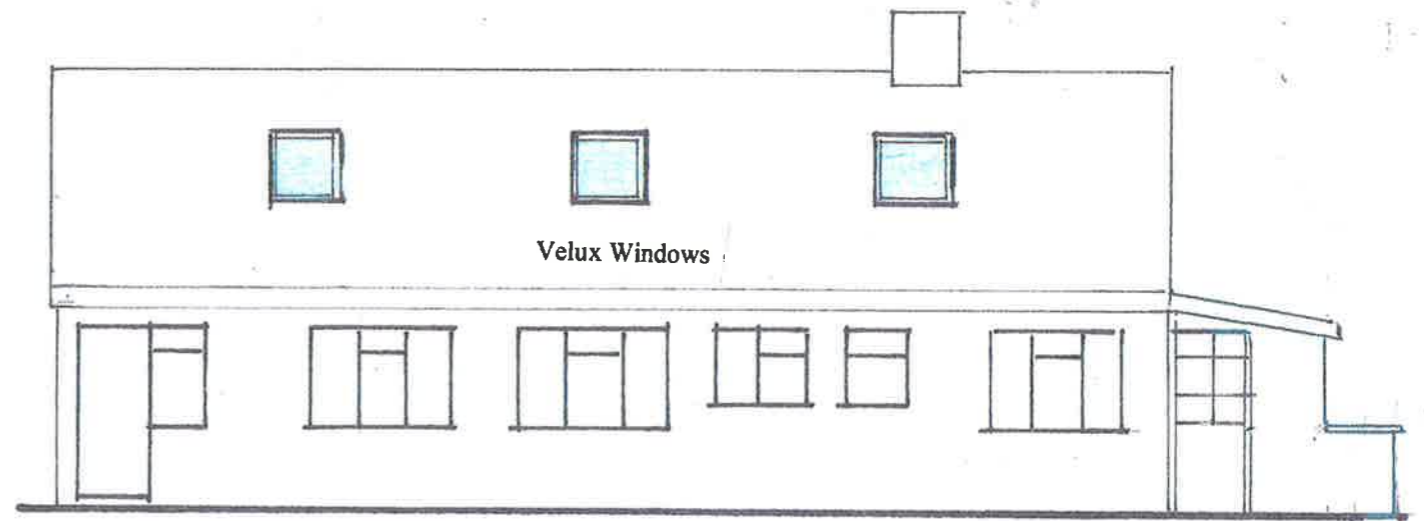

Proposed Rear Elevation

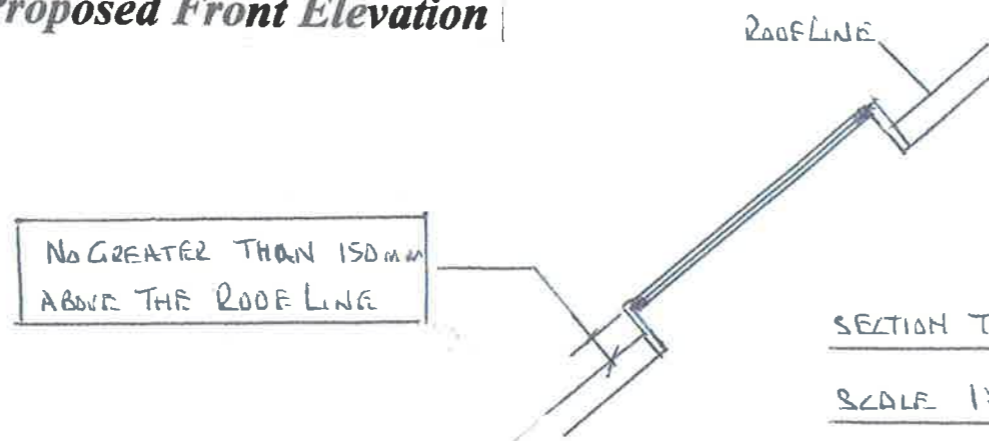

SECTION THROUGH VELUX WINDOW
SCALE 1:25

SEVENOAKS DISTRICT COUNCIL
23 APR 2024
COMMUNITY PLANNING SERVICES

Installation of 6 No Velux Windows
And Outbuilding for triple Garage
Ms Lynn Shuttleworth
Foxwood
Knatts Valley Road
Knatts Valley
West Kingsdown
Kent TN126XY
Drwg No 001
Scale 1 100