

Proposed Section A-A
Scale: 1:50

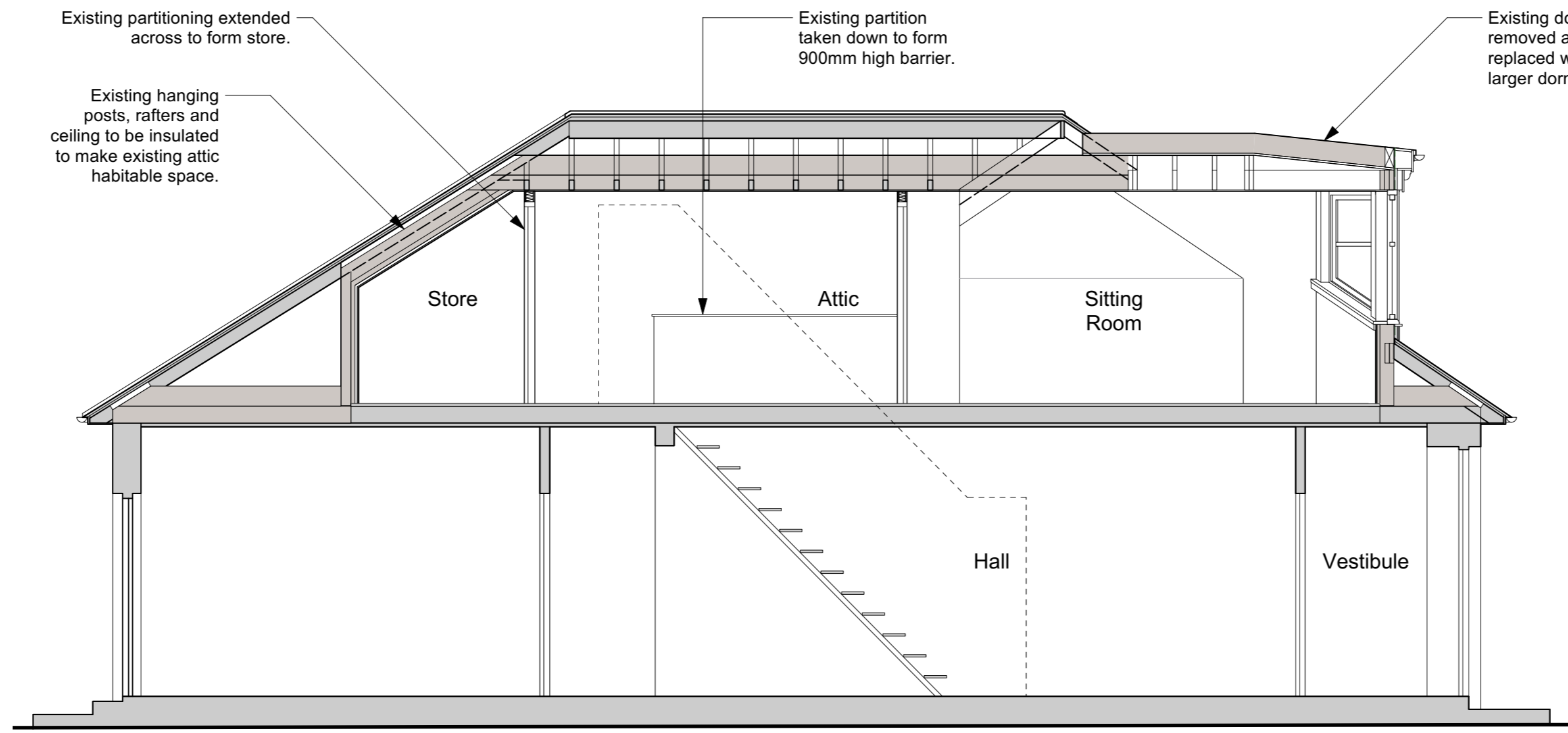

Proposed Section B-B
Scale: 1:50

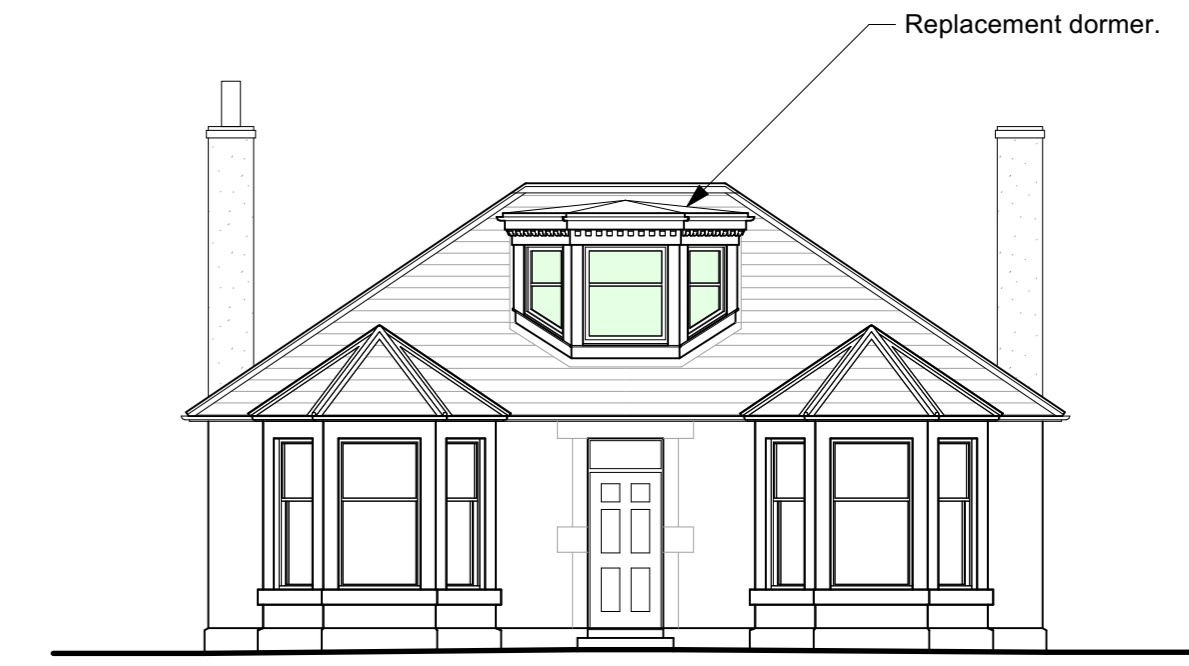

Proposed Northeast Elevation
Scale: 1:100

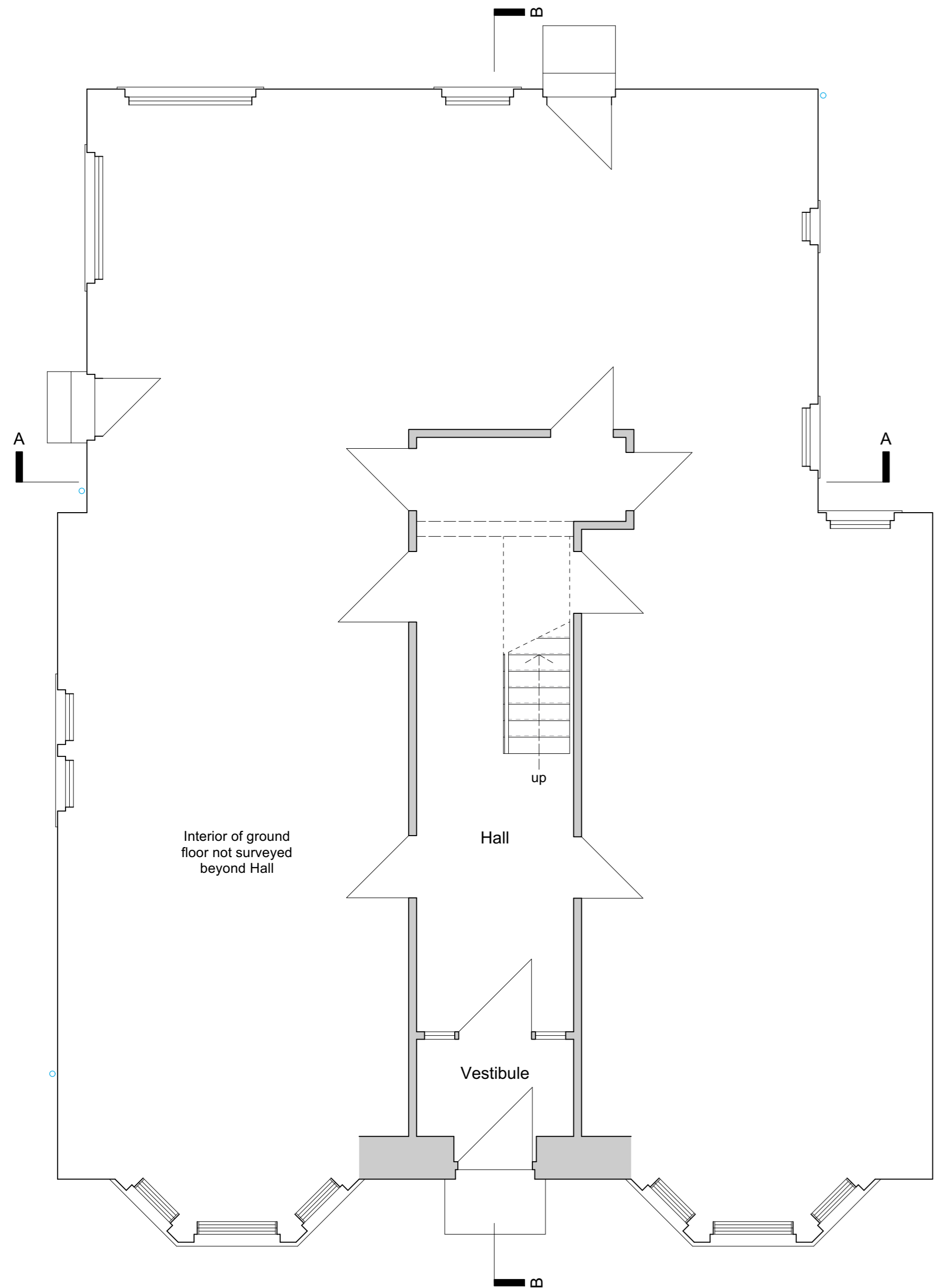

Proposed Ground Floor Plan (unchanged)
Scale: 1:50

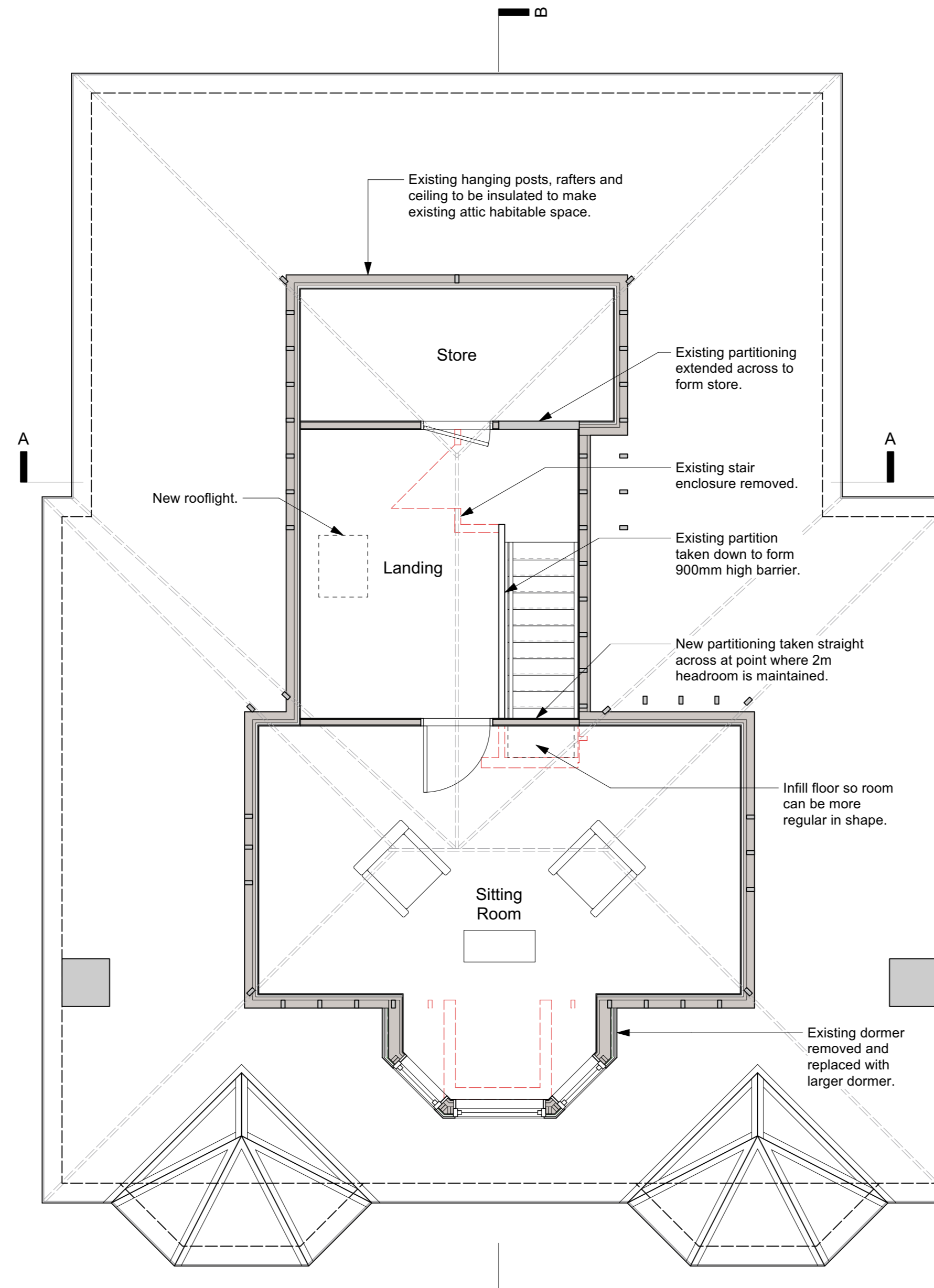
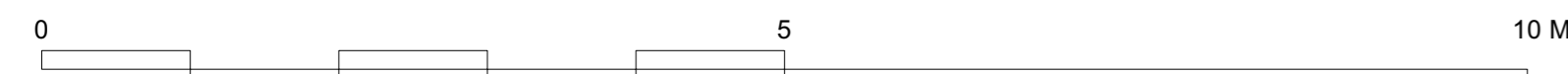

Proposed First Floor Plan
Scale: 1:50



Proposed Southwest Elevation (unchanged)
Scale: 1:100



Proposed Southeast Elevation
Scale: 1:100

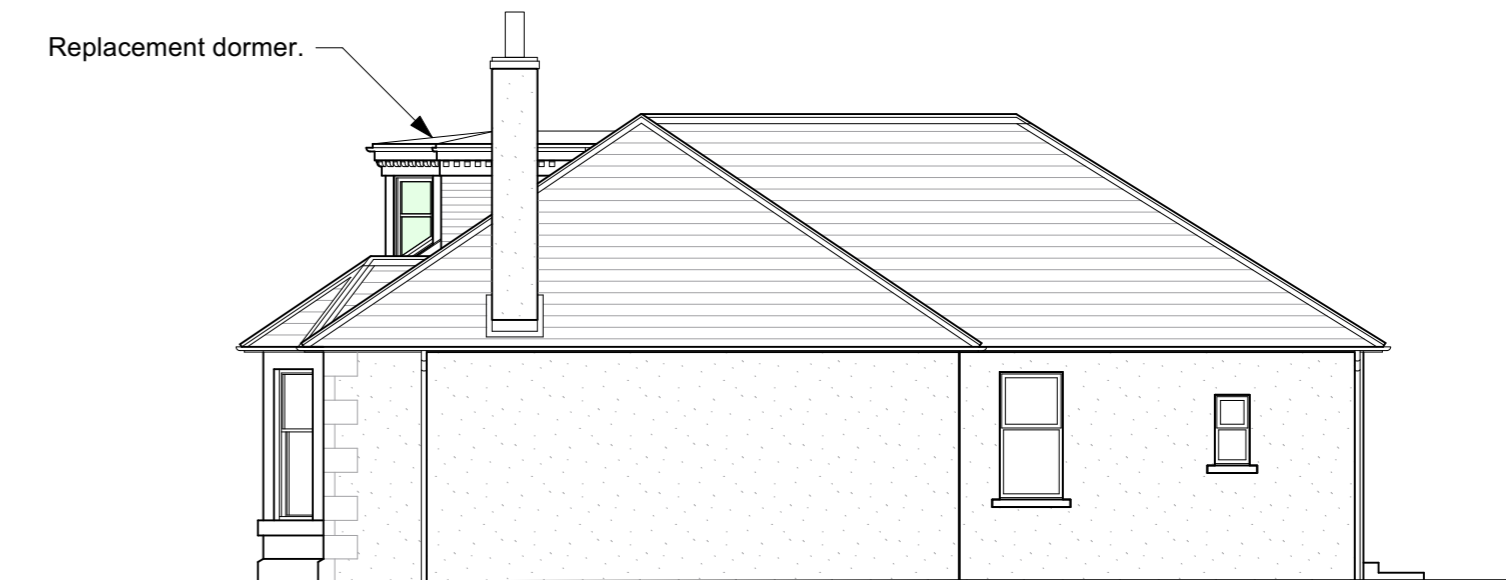

Proposed Northwest Elevation
Scale: 1:100



Notes:

Proposed Materials

- Windows - White UPVC.
- Dormer Cheeks - Natural slate.
- Dormer face, fascias and soffits - White painted timber.
- Dormer roof - Single ply membrane.

Date	No.	Revision Notes

Project Title
Proposed Alterations

Project Address
14 Whinfield Road, Montrose,
DD10 8SA

Sheet Title
Proposed Plans, Sections and Elevations

Drawn	Reviewed	Initial Creation Date	Scale	Sheet Size	Sheet No.	Rev No.
DS	-	22/03/202	Noted	A1	560-P-04	-



4 John Street, Montrose, DD10 8LY
(T) 01874 860516 (E) info@kscd.co.uk (W) kscd.co.uk