

Existing Elevation - North East
1 : 100

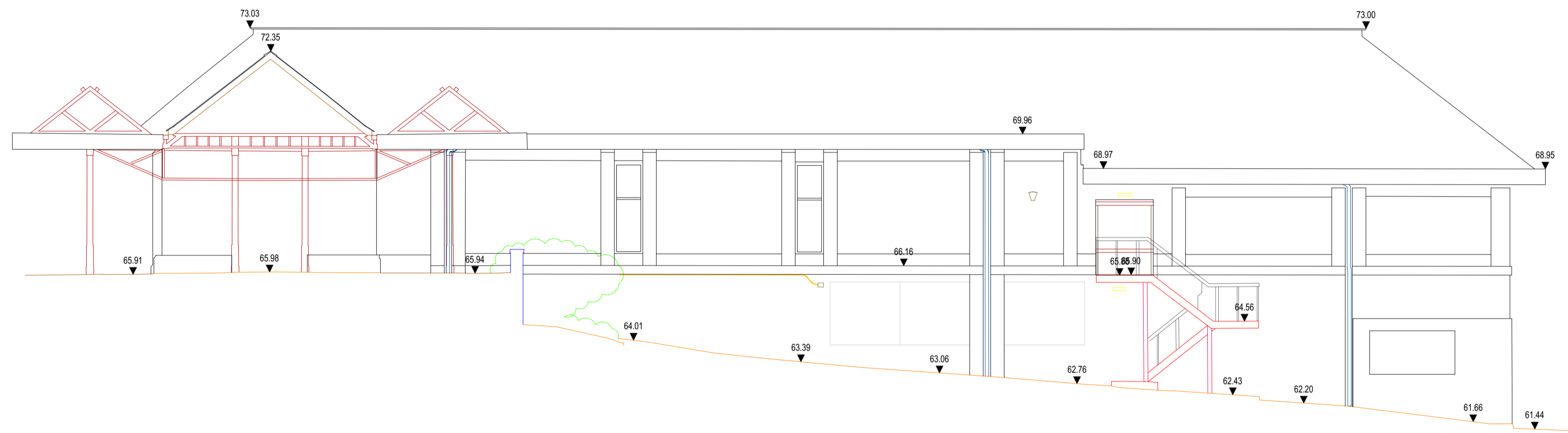

Existing Elevation - North West
1 : 100

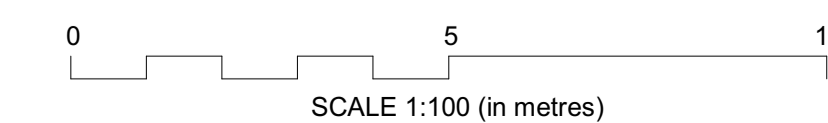

NOTES

- 1 THIS DRAWING IS THE COPYRIGHT OF THE ARCHITECT AND MAY NOT BE REPRODUCED WITHOUT LICENCE.
- 2 DO NOT SCALE OFF THIS DRAWING EXCEPT FOR THE PURPOSES OF PLANNING ONLY.
- 3 ALL DIMENSIONS AND LEVELS ARE TO BE CHECKED ON SITE BY THE CONTRACTOR BEFORE COMMENCEMENT OF WORK AND ANY DISCREPANCIES REPORTED TO THE ARCHITECT.
- 4 NO RESPONSIBILITY CAN BE ACCEPTED FOR ERRORS ARISING ON SITE DUE TO UNAUTHORISED VARIATIONS FROM THE ARCHITECTS DRAWINGS.
- 5 DRAWINGS ISSUED ELECTRONICALLY MAY LOSE SOME DETAIL.

NOTES:

This drawings contains the following model files:
XXX-PBW-XX-XX-M3-A-0001-Name [S1] [P1]

AMENDMENTS

Rev. No	Revision Description	Rev. Date	Issued by
1	First Issue	12.02.24	JR

**Poynton Bradbury
Wynter Cole Architects**
ATLANTIC STUDIO, TRELYON AVENUE
ST. IVES, CORNWALL. TR26 2AD
Tel. 01736 792000
architects@pbwc.co.uk
www.pbwc.co.uk

Client

**South
Kerrier
Alliance CIC**
A Brighter Future: Working together for South Kerrier

Job

Helston Gateway
Budgens, The Parade
Helston
Cornwall
TR13 8RT

Title

Existing Elevations - NE & NW

Project

3924 - PBWC - 01 - XX - DR - A - 3003

Purpose of Issue Status Revision

Planning S2 P1

Scale

1 : 100@A1

Director In Charge	Project Architect	Off. Project No.
CS	CS	3924