

Approximate location of boundary

BRE 45 degree test met

BRE 45 degree test met

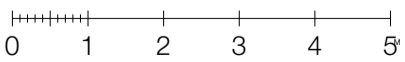
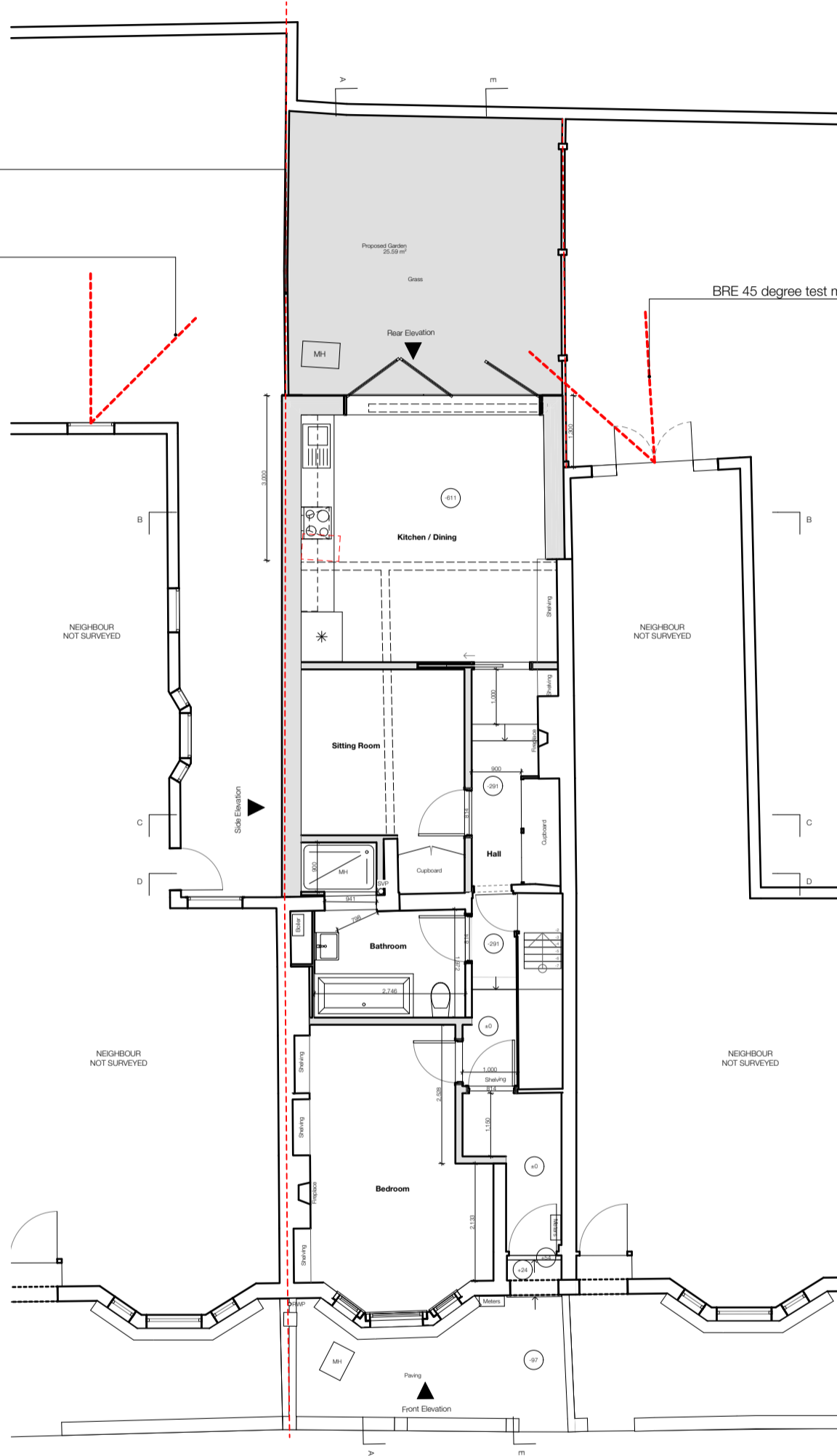

REV	DATE	DRAWN	AMENDMENT

benjaminhawkinsarchitecture
331 Lyham Road, London, SW2 5NS

t +44(0) 7900 896 069
e info@benjaminhawkinsarchitecture.com
w www.benjaminhawkinsarchitecture.com

Project **Fellbrigg Road**
For **Manning**
Address **24A Fellbrigg Road SE22 9HH**

Date 23/04/2024 Drawn by BAH File 1023_FellbriggRd_CURRENT.pln

IF THIS DRAWING HAS BEEN ISSUED FOR CONSTRUCTION DO NOT SCALE DIRECTLY FROM IT. ALL DIMENSIONS TO BE CHECKED ON-SITE. PLEASE CONTACT ARCHITECT IF YOU REQUIRE CONFIRMATION OF ANY DIMENSIONS. ANY DISCREPANCIES TO BE RAISED WITH CONTRACT ADMINISTRATOR.

THIS DRAWING HAS BEEN PRODUCED FOR THE NAMED CLIENT AND NAMED PROJECT AND IS NOT INTENDED FOR USE BY ANY OTHER PERSON OR FOR ANY OTHER PURPOSE.

© benjaminhawkinsarchitecture

Drawing **Site Plan**

Drawing No. **1023/P/100**

Rev *****

Scale **1:100 @ A3**

FOR <PLANNING>