



Indicative

**ACS (TREES)**

**Consulting**

Urban & rural tree management

**Tree Management Consultants**

Tree Tops  
2 Redwood Mount  
Reigate  
RH2 9BL  
T2: 01737 244819  
E: [info@acstreets.co.uk](mailto:info@acstreets.co.uk)

**Site:**  
44 Dyke Road  
Avenue  
BN1 5LE

**Client:**  
Mr G Theobald

**Note:**  
Trees coloured red to be removed.

**Date:** 10.04.24

**Ref:** /sk1/44dykeroadavenue

**Note:** Sketch Plan Only - Not to Scale  
Not all site features shown;  
boundaries are approximate.

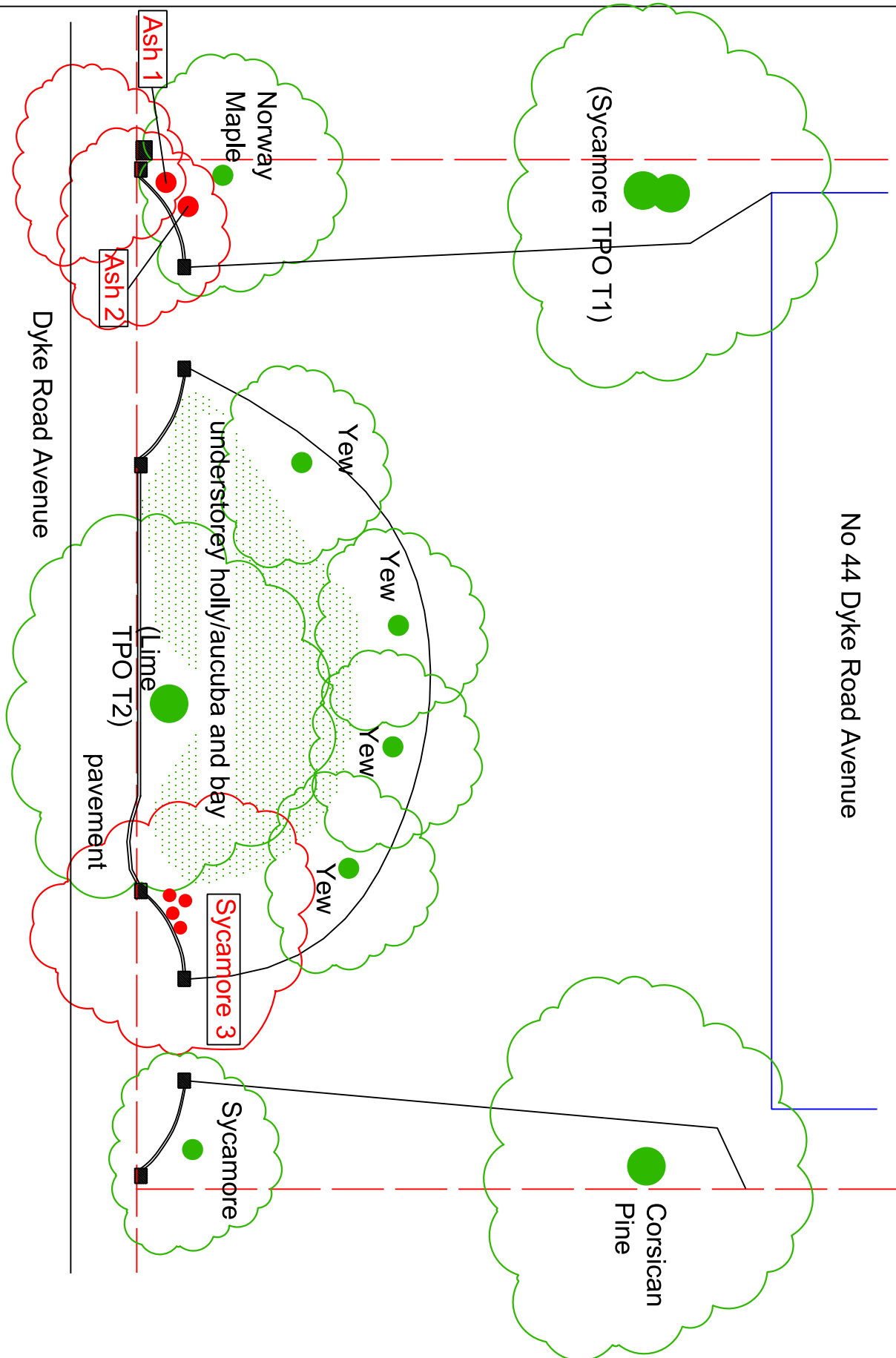

No 44 Dyke Road Avenue

Dyke Road Avenue

pavement

(Lime TPO T2)

understorey holly/aucuba and bay

Norway Maple

(Sycamore TPO T1)

Corsican Pine

Yew

Yew

Yew

Yew

Sycamore 3

Sycamore

Ash 1

Ash 2