



THE
MANVERS

T : 0161 998 7092

www.hartbrights.co.uk

info@hartbrights.co.uk

PROPOSED SIGNAGE: The Manvers
Signage Items

Client:
 Star Pubs & Bars

Address:
 The Manvers
 Main Rd, Radcliffe on Trent
 Nottingham NG12 2AA

Designer:
 MB

Project Manager:
 KK

Date Completed:
 23/03/23

Revision:

Revision Date:

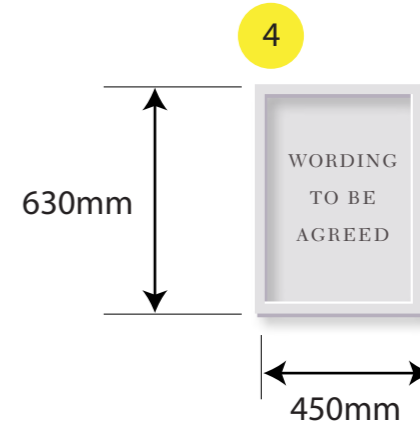
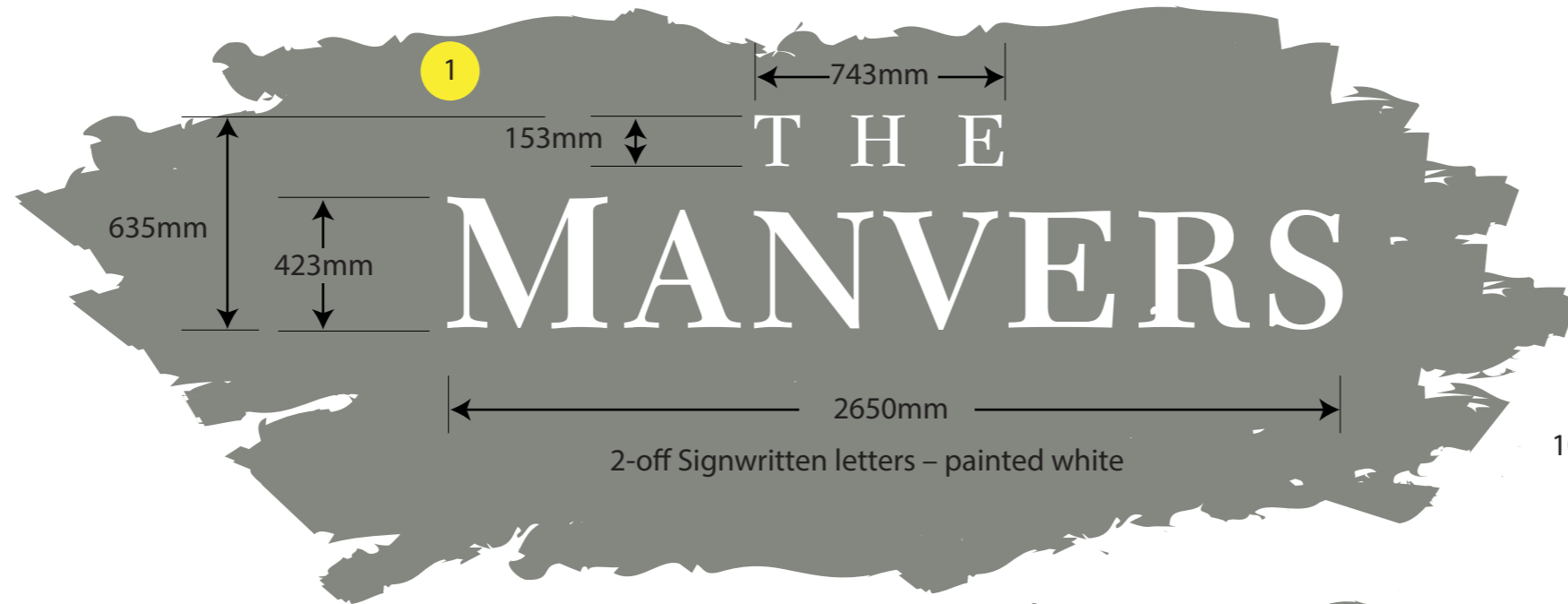

2-off Amenity boards (wording TBC)
 Dibond with hardwood timber capping

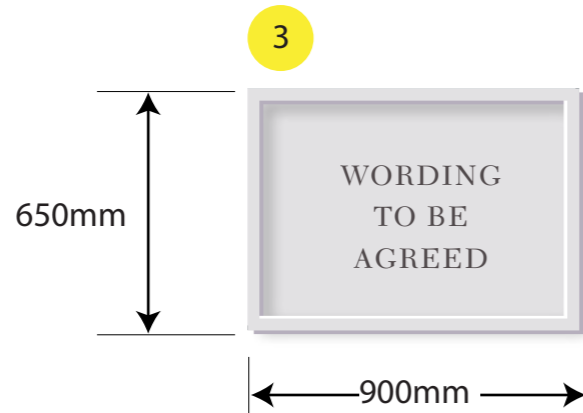
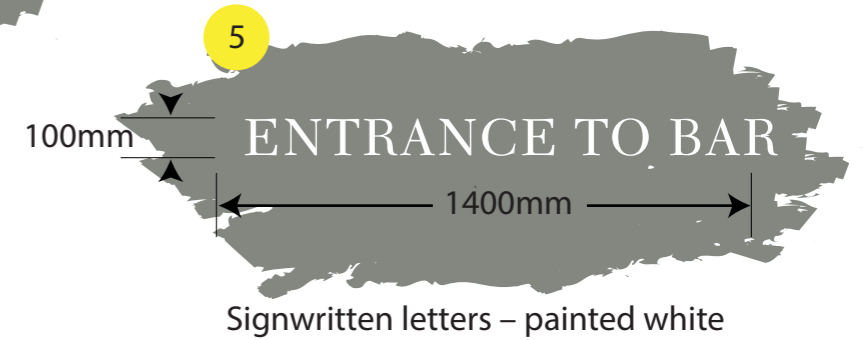

Amenity board (wording TBC)
 Dibond with hardwood timber capping

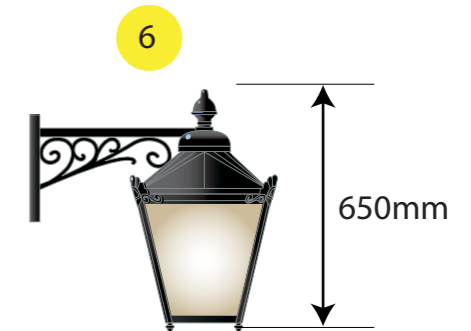
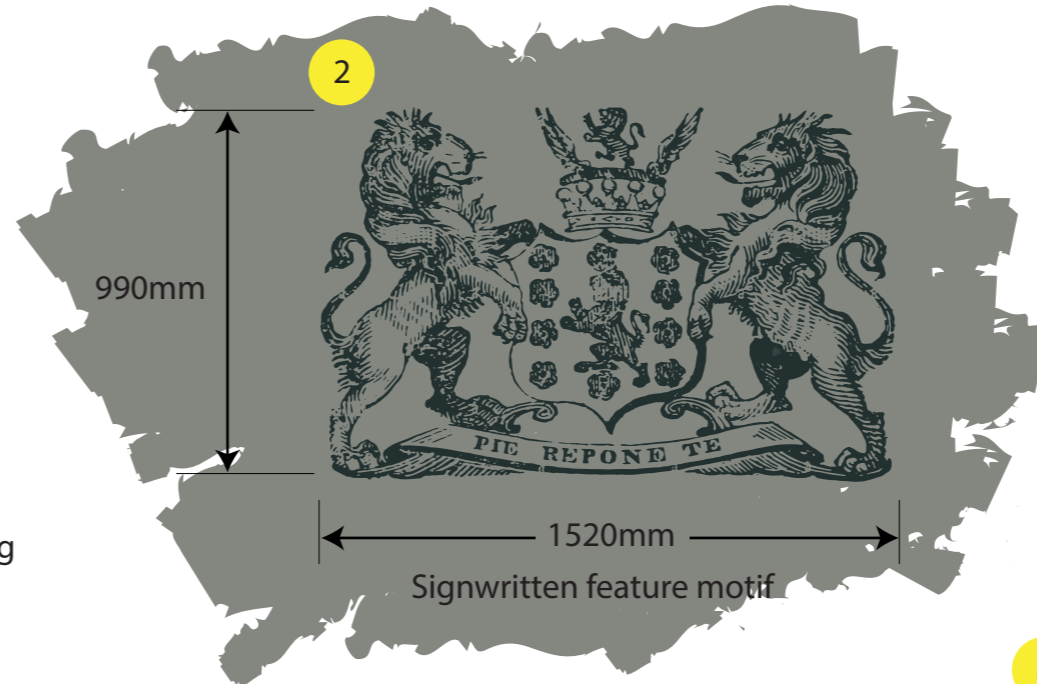

1-off 'Warwick' type A lanterns

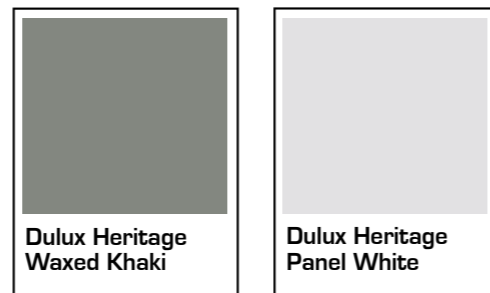

Colours subject to client confirmation & are indicative only.
 Refer to paint manufacturer swatches for accurate matching



5-off Existing lighting to remain
 (not to scale)

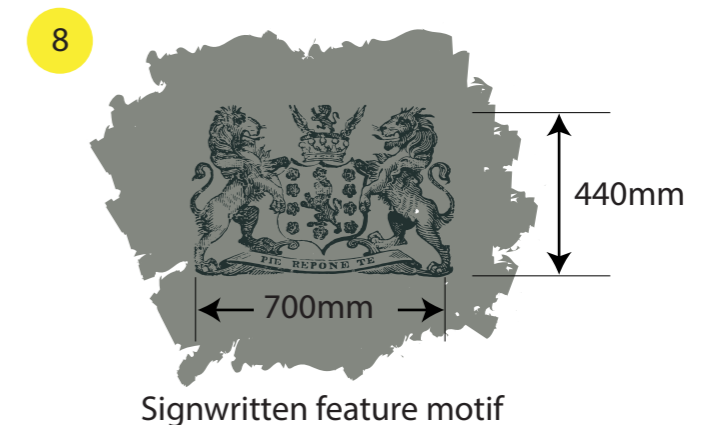

Signwritten feature motif

Scale 1:20 @A3

T: 0161 998 7092 www.hartbrights.co.uk info@hartbrights.co.uk

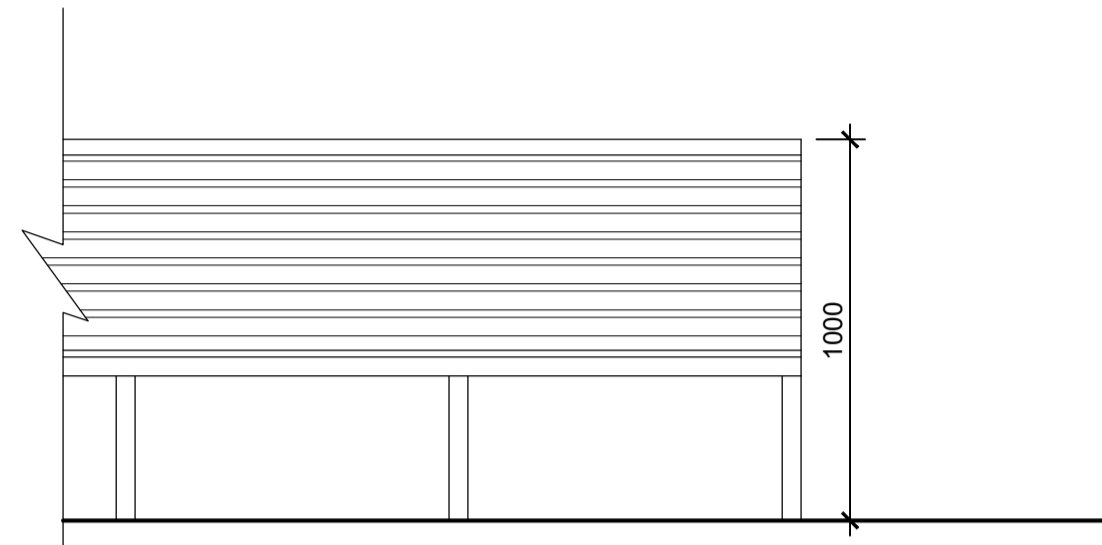
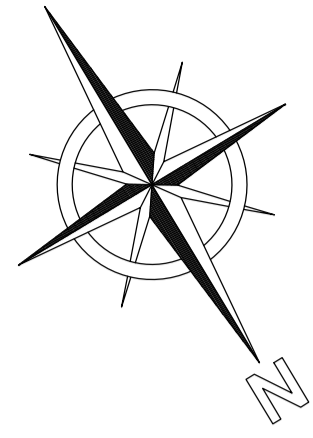

DETAIL A
FRONT ELEVATION
Scale 1:20

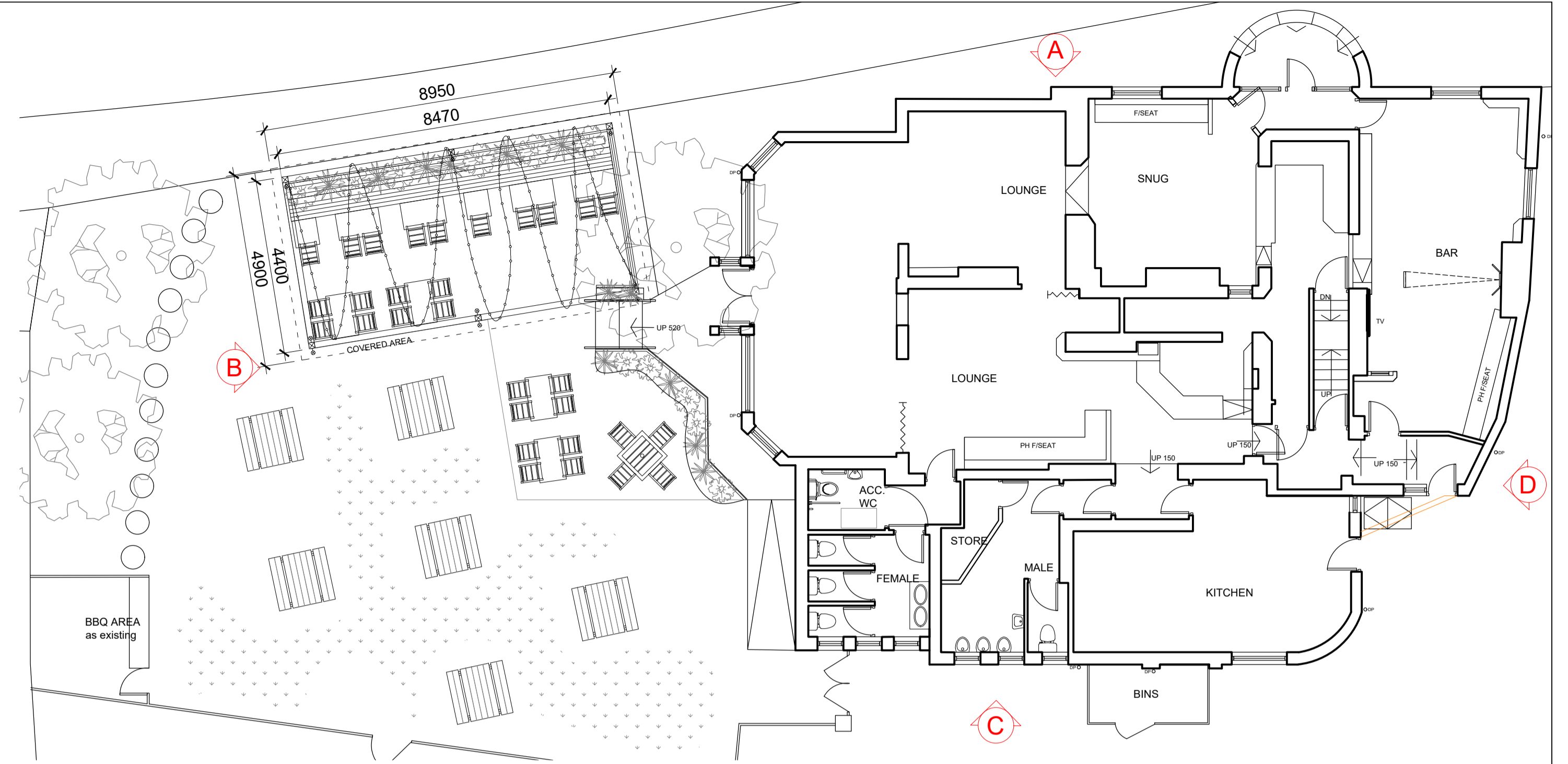

PROPOSED GROUND FLOOR PLAN
Scale 1:100

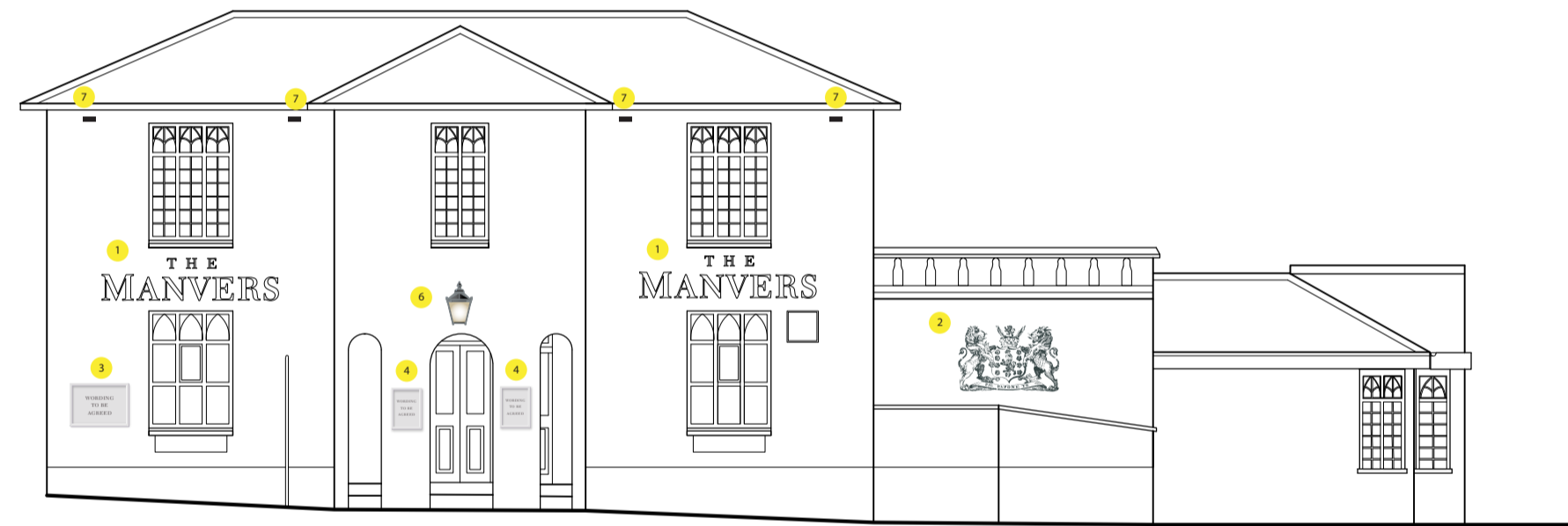

PROPOSED FRONT ELEVATION
ELEVATION A
Scale 1:100

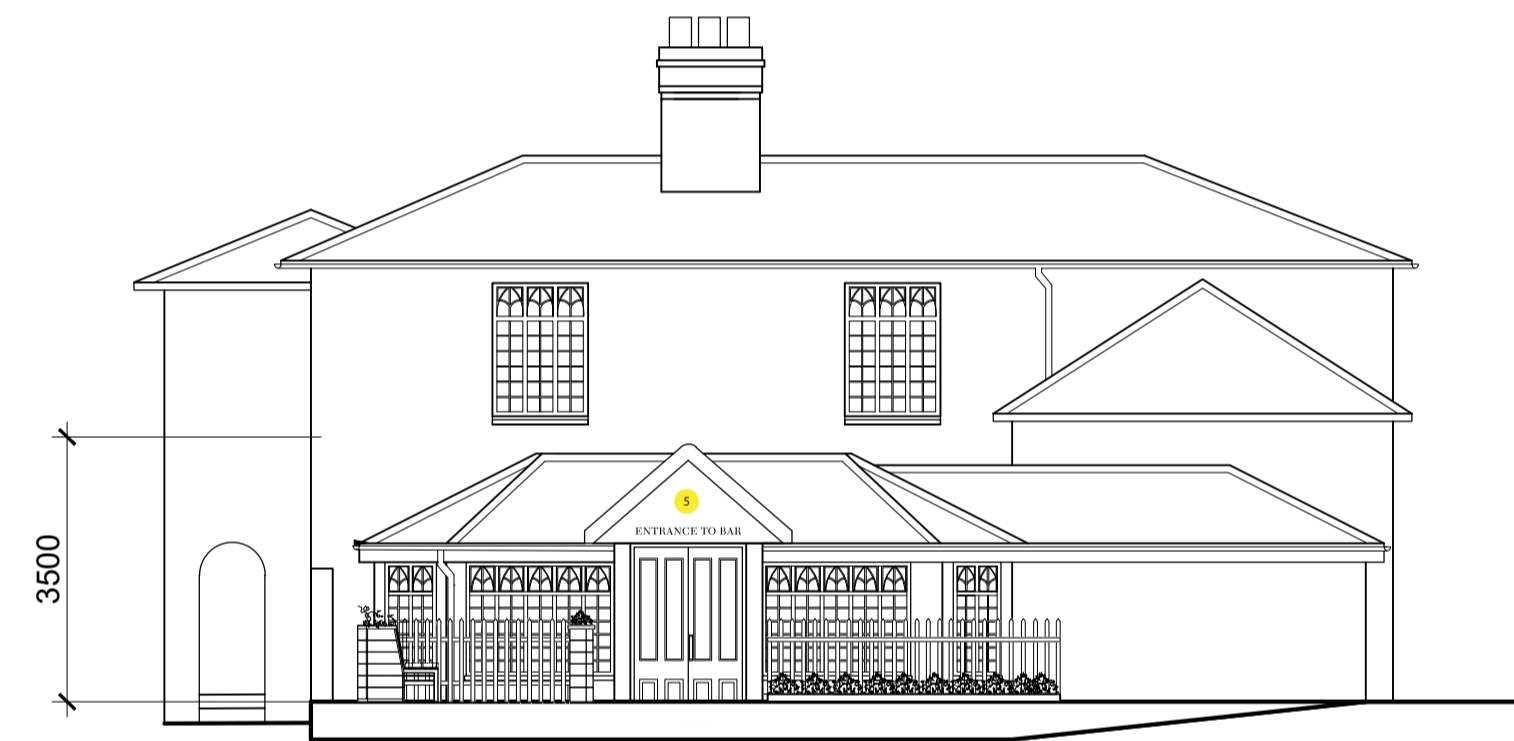

PROPOSED SIDE ELEVATION
ELEVATION B
Scale 1:100



PROPOSED REAR ELEVATION
ELEVATION C
Scale 1:100

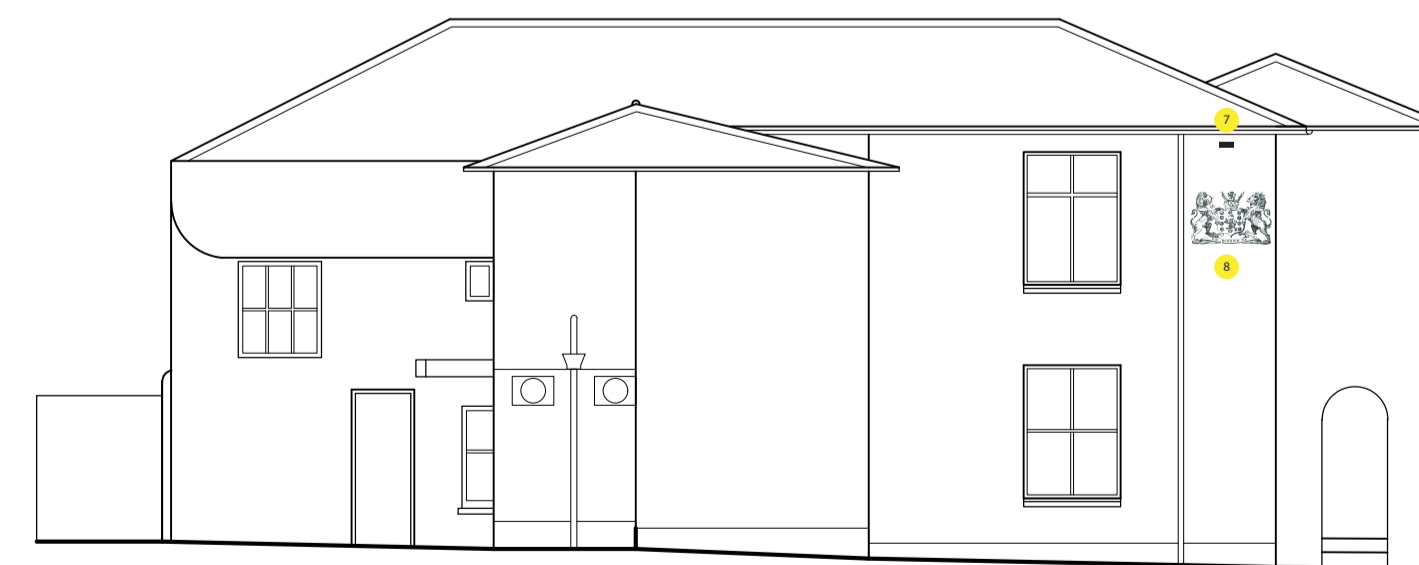

PROPOSED SIDE ELEVATION
ELEVATION D
Scale 1:100

B	Elevation B amended	SMP	16.07.21
A	Pergola detail amended	SMP	21.05.21
Rev.	Revision Details	Initials	Date

newman|gauge

E.design@newmangauge.com T. 0121 212 9800
12-14 Regent Place Birmingham B1 3NJ
newmangauge.com

Client



Project

**MANVERS ARMS
RADCLIFFE ON TRENT**

Drawing Title

**PROPOSED EXTERNAL
ELEVATIONS**

Project Type

Date	Scale	Drawn By
DEC'19	1:100@A1	GS
Project No.	Drawing No.	Revision
2747	205	B

This drawing is the property of NEWMAN GAUGE DESIGN ASSOCIATES. Copyright is reserved by them and the drawing is issued on the condition that it is not copied either wholly or in part without the prior consent in writing of Newman Gauge Design Associates. All dimensions are to be checked on site prior to the commencement of any work or shop drawings. This drawing is to be read in conjunction with other drawings and specifications where existing.

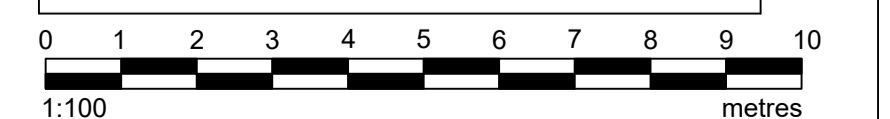

PROPOSED SIGNAGE: The Manvers
Signage in Situ

Client:
 Star Pub & Bars

Address:
 The Manvers
 Main Rd, Radcliffe on Trent
 Nottingham NG12 2AA

Designer:
 MB

Project Manager:
 KK

Date Completed:
 21/03/23

Revision:

Revision Date:

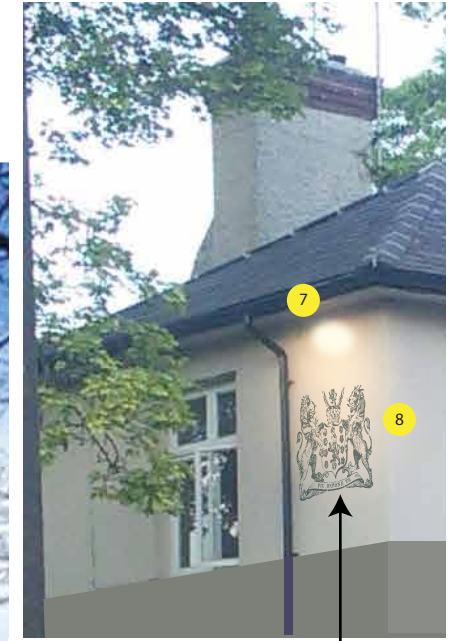

2990mm
 1005mm

3
 WORDING
 TO BE
 AGREED

1 THE
 MANVERS

2770mm

1127mm

4
 WORDING
 TO BE
 AGREED



4
 WORDING
 TO BE
 AGREED

1 THE
 MANVERS

2000mm



5
 ENTRANCE TO BAR

2150mm

4200mm
 To ground level



T : 0161 998 7092 www.hartbrights.co.uk info@hartbrights.co.uk

The designs and illustrations shown on this page are strictly confidential and intended only for the attention of the named client. Any unauthorised reproduction, disclosure or modification is prohibited by copyright.