

1:100 0 1 2 3 4 5m

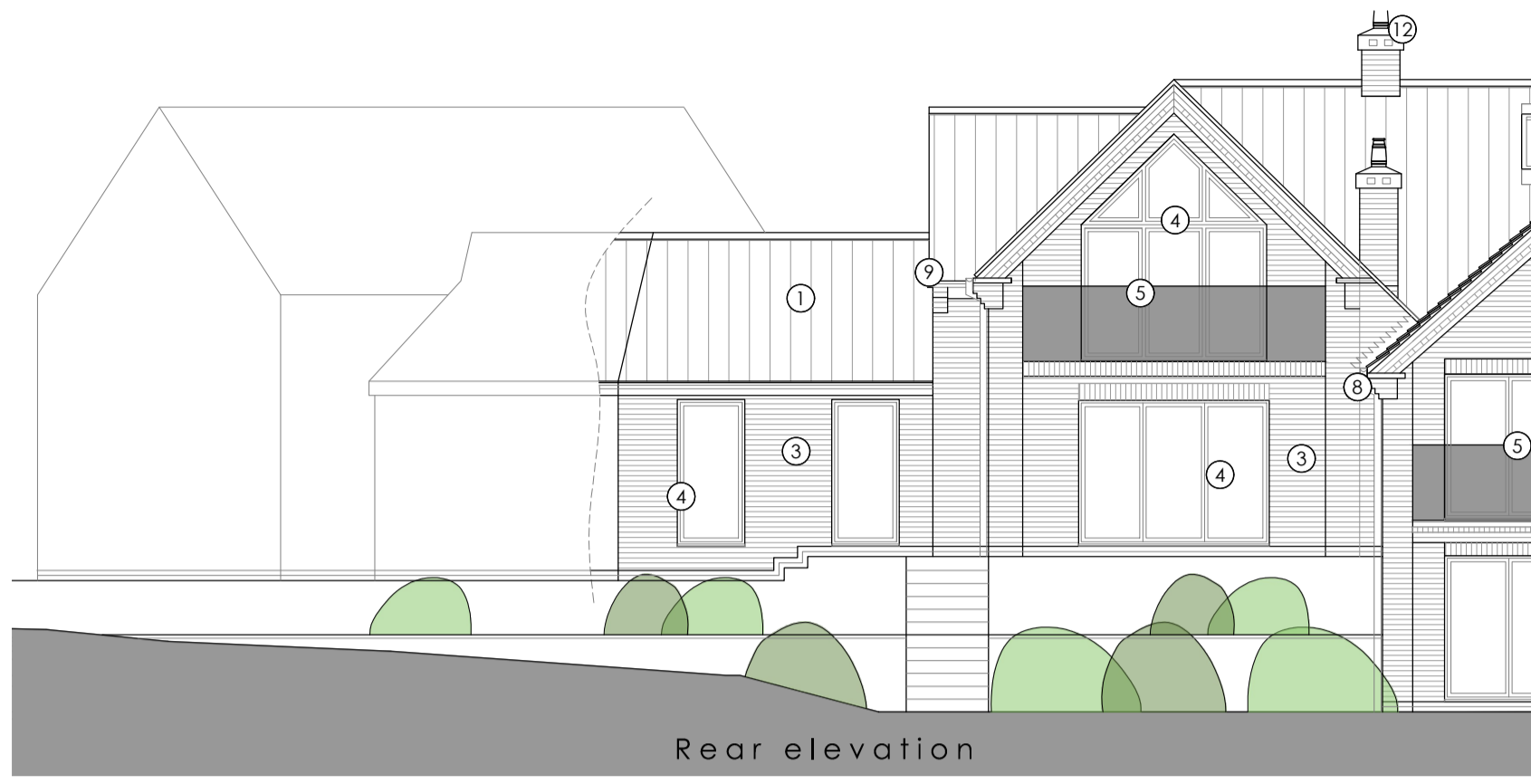

Rear elevation

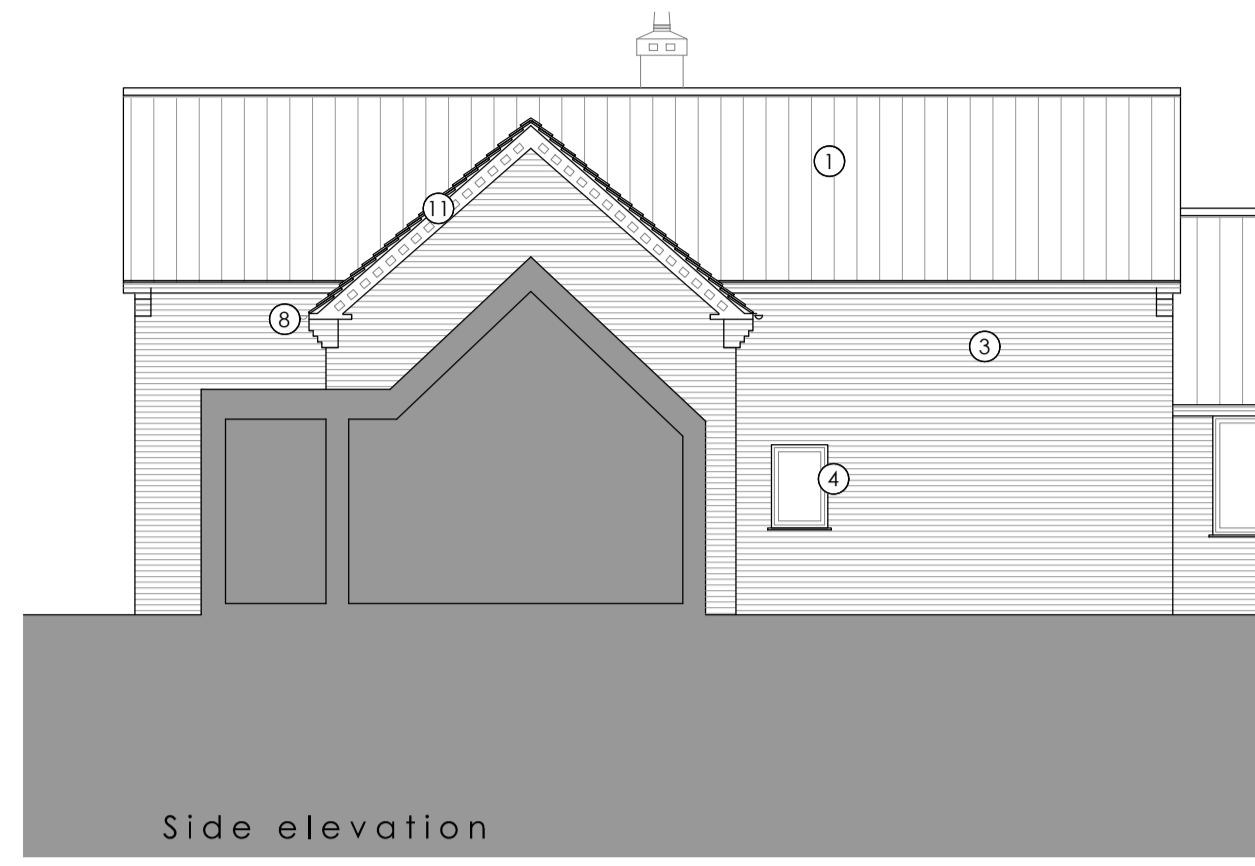

Side elevation

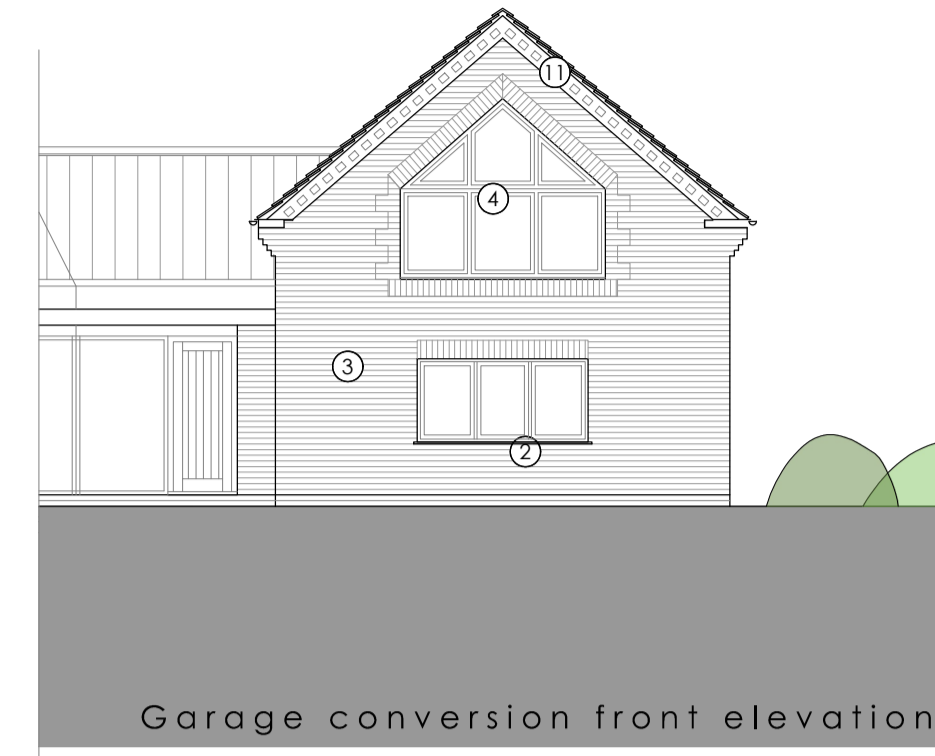

Garage conversion front elevation



Garage conversion rear elevation

As approved planning elevations  
REF - 23/02299/NMA

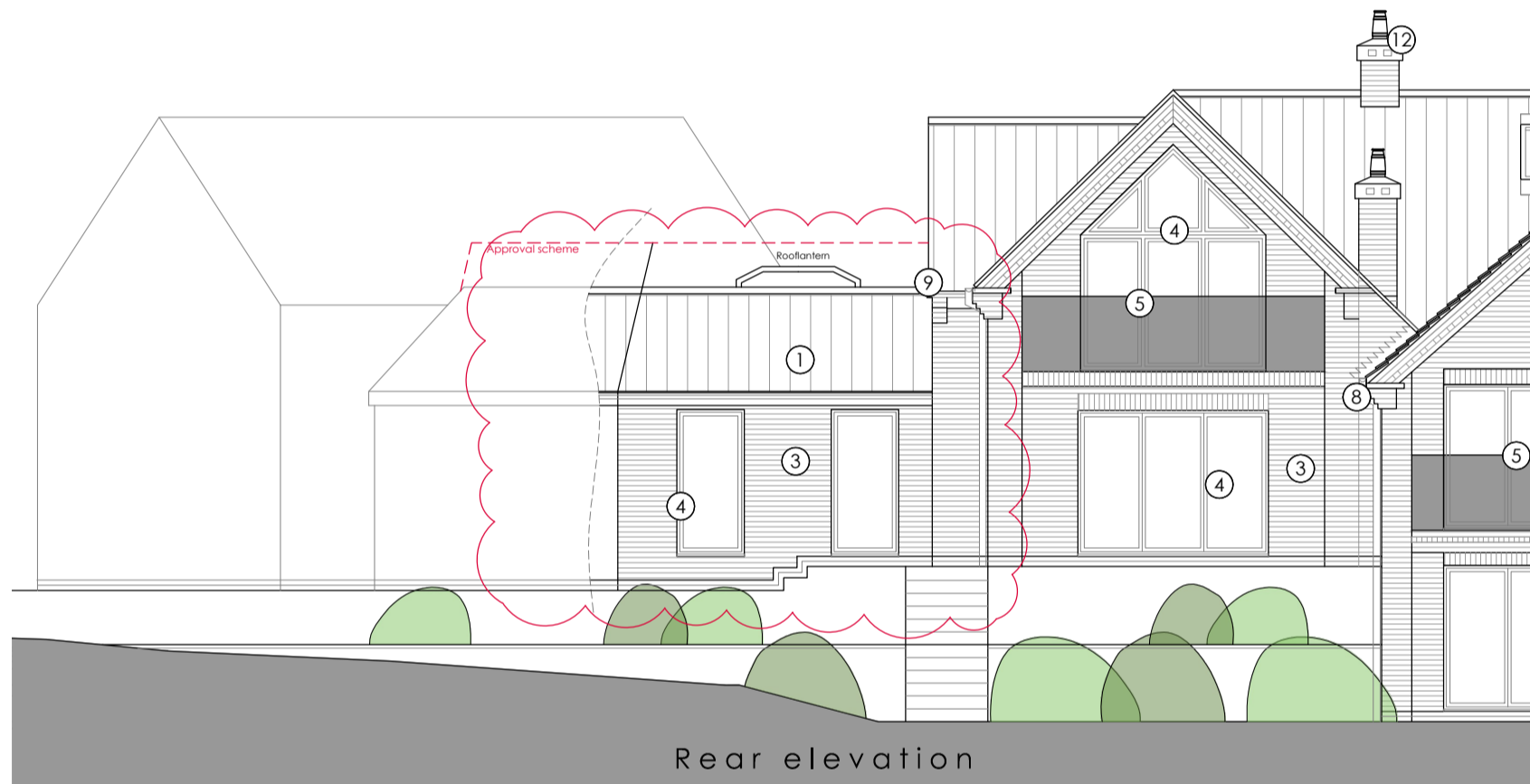

Rear elevation

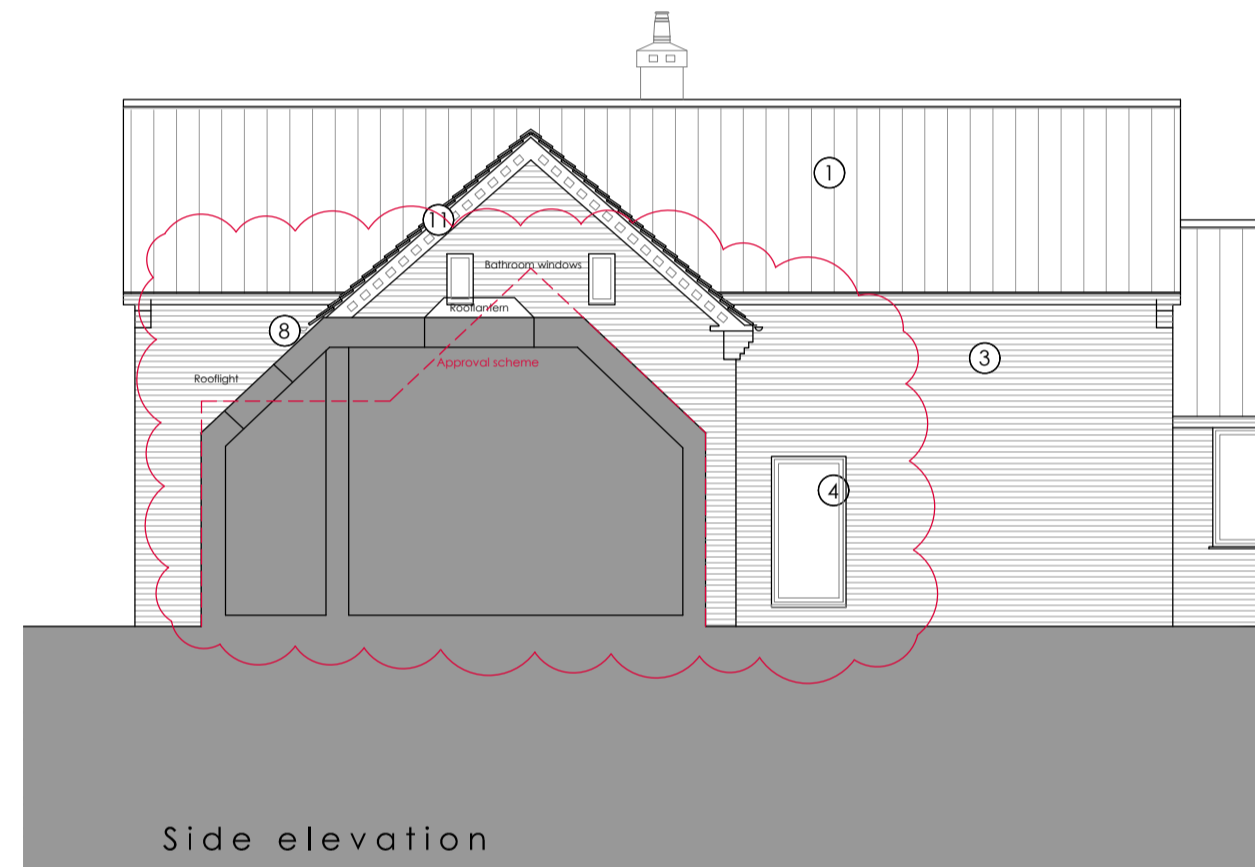

Side elevation

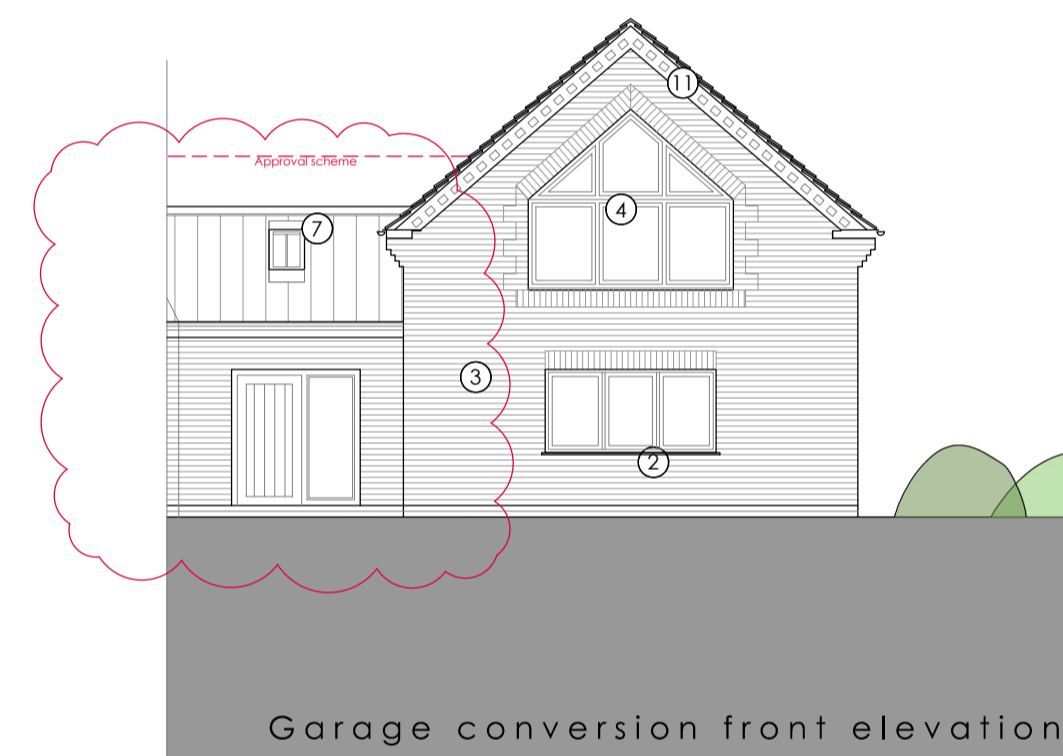

Garage conversion front elevation

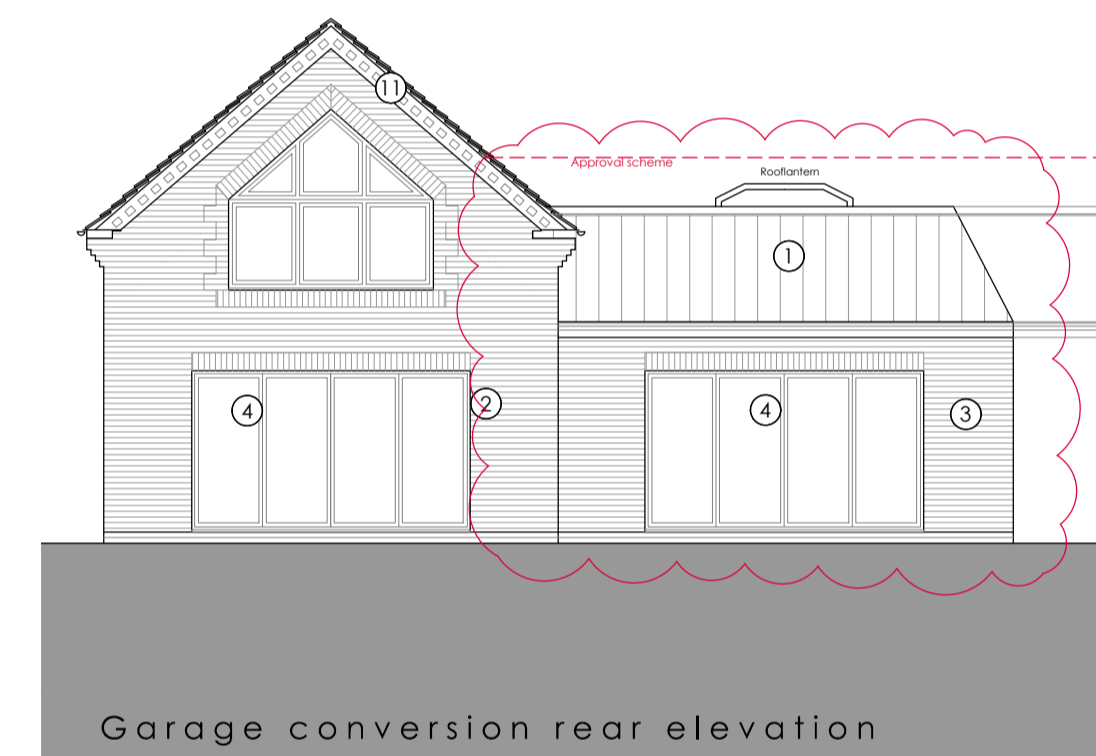

Garage conversion rear elevation

Proposed elevation alterations

Amend single storey  
ridge height and  
add lanterns

Amend single storey ridge height and  
flat roof configuration add lanterns  
Side window increased in size  
Small bathroom windows added

Amend single storey  
ridge height and entrance  
doors + rooflight

Amend single storey  
ridge height and  
add lanterns

**COPYRIGHT NOTICE:**  
This drawing is the copyright of the Architects  
and may not be reproduced or used except  
by written permission.

© Crown copyright and database rights (2014) Ordnance Survey licence number 100047514  
Notes:  
This drawing is to be used in conjunction with all relevant drawings and specifications.  
Do not scale from this drawing, use typical dimensions only. All levels and dimensions to be checked on site. All  
levels and dimensions to be checked on site. All levels and dimensions to be checked on site. All levels and dimensions to be checked on site.  
Responsibility cannot be accepted for alterations made to this drawing without the written permission of the Architects.  
Copyright reserved. This drawing may only be used for the client and location specified in the title block. It may not  
be copied or distributed to any other person without the written consent from HSSP Architects Ltd.  
Prior to any work commencing on site, the engineer is to be contacted regarding the current status, revision or  
regulatory approval of the drawings.  
All work to be to the written satisfaction of the HSE or local Authority with all relevant drawings shown or  
referred to in this drawing. All work to be completed and approved by the local authority. The engineer and local authority  
approval of the drawings shall constitute a Certificate of Completion. The drawings shall be used for the purpose of  
construction or checked and verified on the building site. All work to be completed and approved by the local authority.  
This drawing is to be used in conjunction with clients specifications, requirements and structural engineer design.

**PLANNING**

Rev. Date. Drawn.

**hssp**  
architects

Pera Business Park, Nottingham Road  
Melton Mowbray, LE13 0PB

Telephone: 01664 563 288 Fax: 01664 563 360  
E-Mail: info@hssparchitects.co.uk Web: www.hssparchitects.co.uk

Project:  
Alterations and Extension  
Tacet House  
Upper Broughton  
LE14 3AZ

Title:  
Proposed NMA annex alterations p2

Scale: 1:100 @ A1	Drawn: RAJ	Checked: MP	Date: April 2024
Drawing No: 6791_03_015	Revision:		

HSSP A1