

# Location Plan

Site Address: 11, Windbury Road, Southampton, SO16 9NP

Date Produced: 18-Apr-2024

Scale: 1:1250 @A4

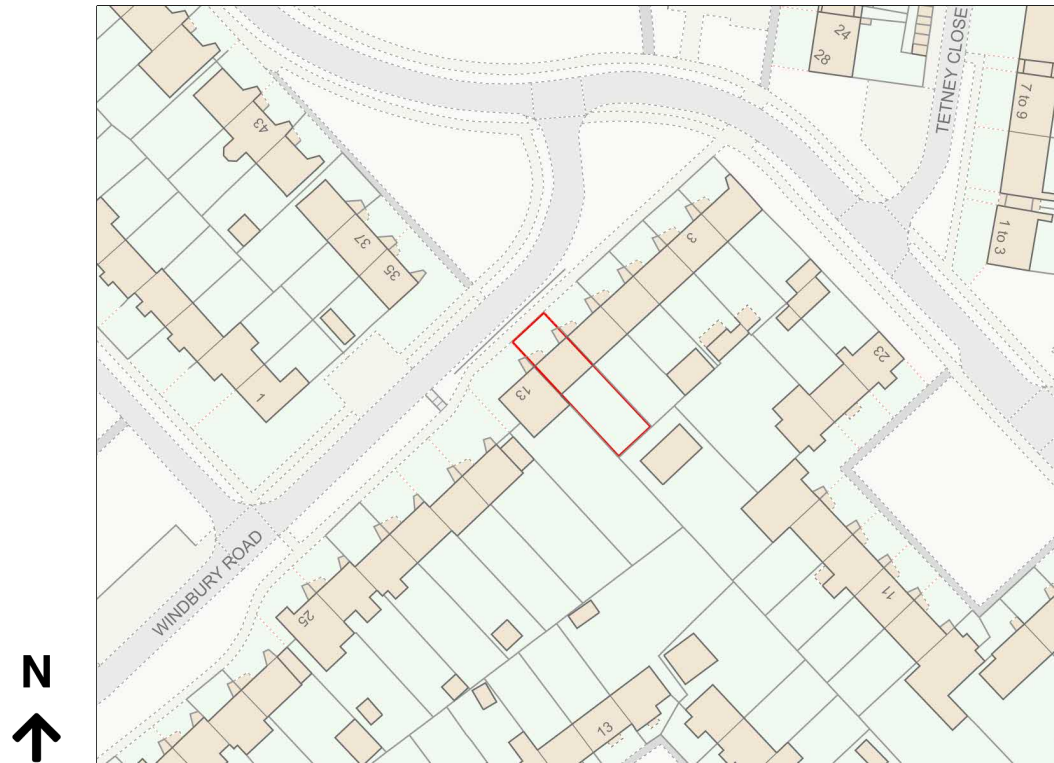

Planning Portal Reference: PP-12990104v1

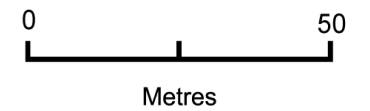

BLOCK/SITE PLAN  
AREA 90m x 90m  
SCALE: 1:500 on A4  
CENTRE COORDINATES: 438168 , 114971



THE 'SITE'

11 WINDBURY ROAD  
MILLBROOK  
SOUTHAMPTON  
SO16 9NP

Supplied by Streetwise Maps Ltd  
www.streetwise.net  
Licence No: 100047474  
07:27:17 18/04/2024



EXISTING FRONT ELEVATION 1:50

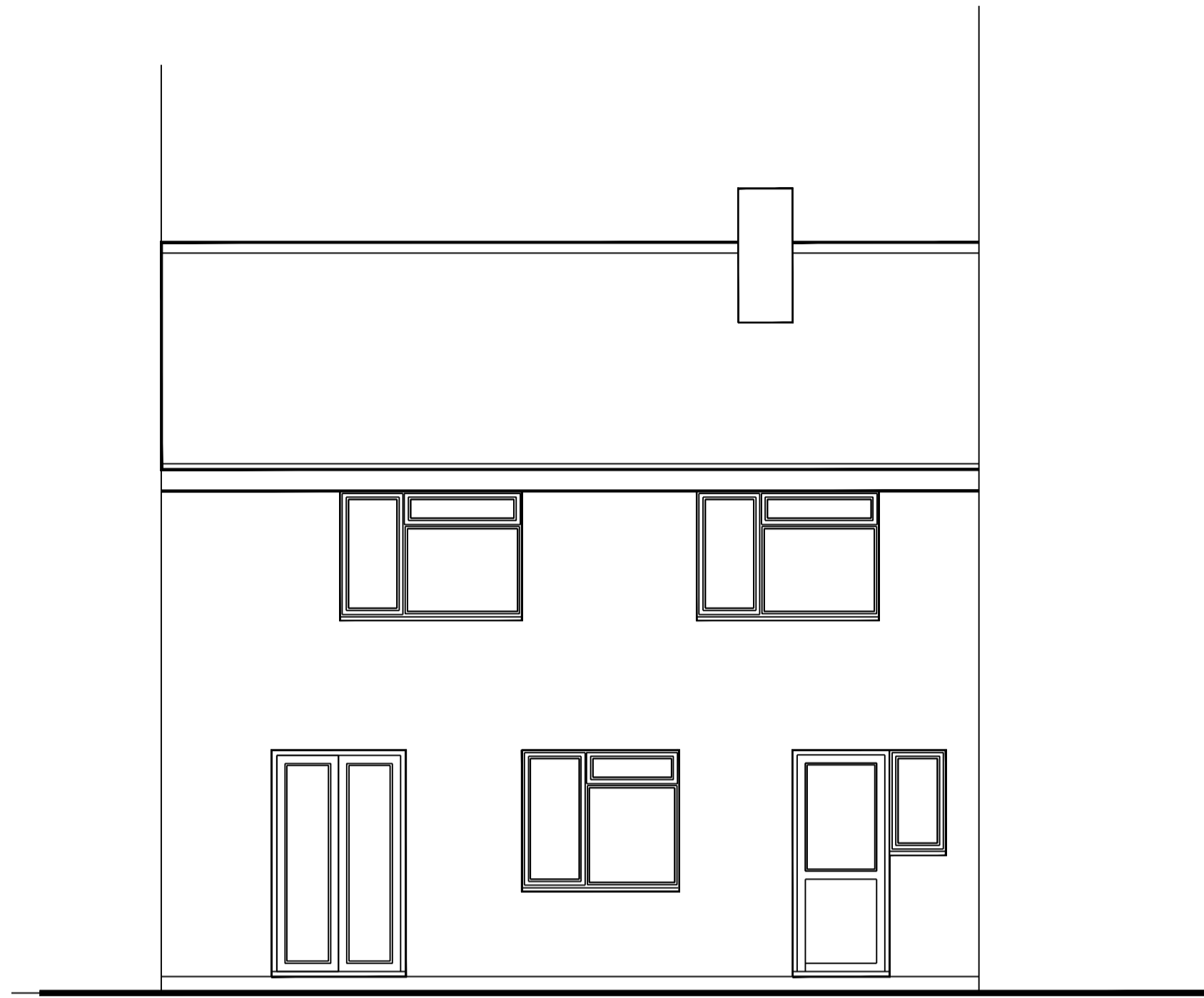

EXISTING REAR ELEVATION 1:50

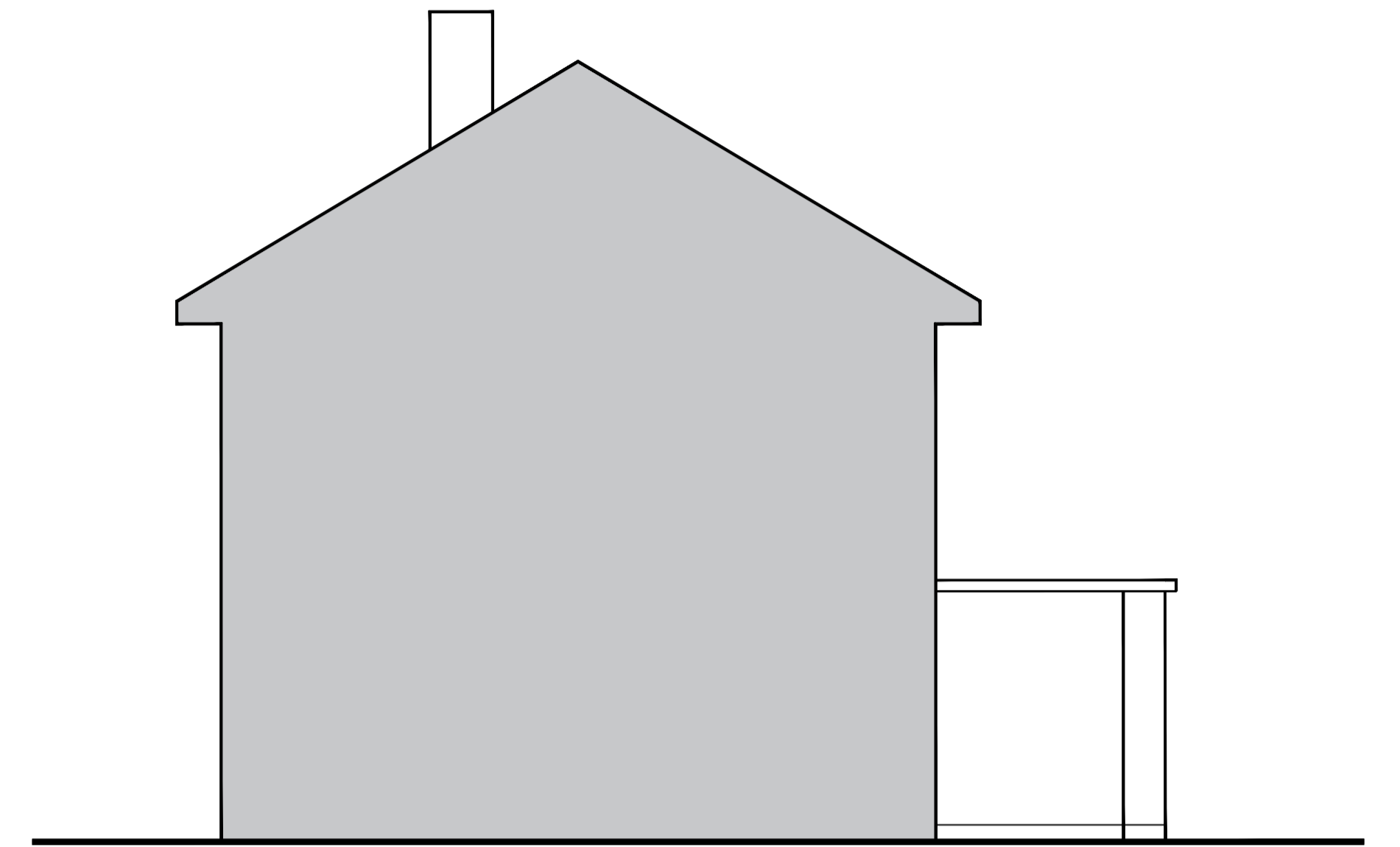

EXISTING SIDE ELEVATION 1:50  
(note mid terrace)

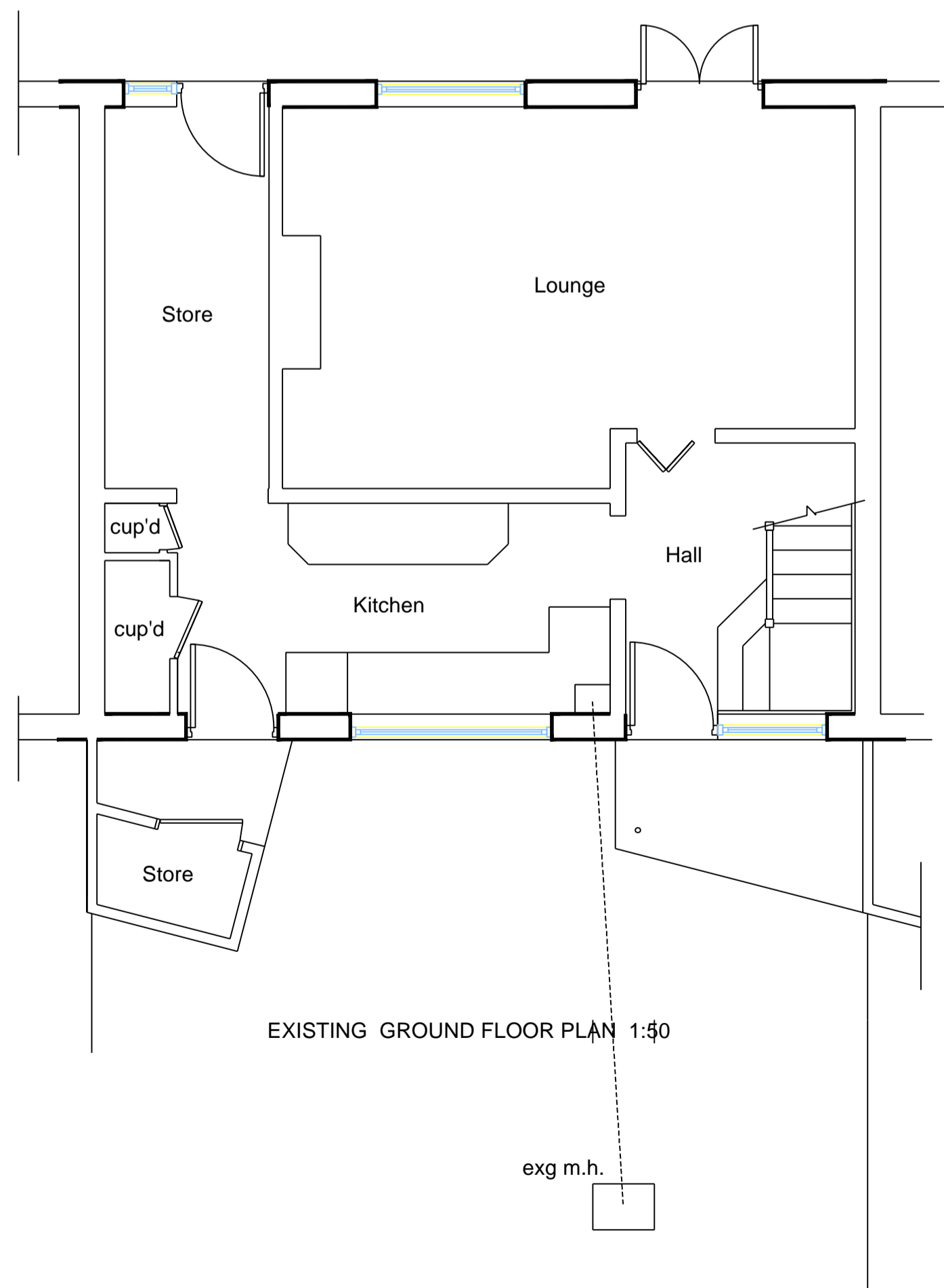

EXISTING GROUND FLOOR PLAN 1:50

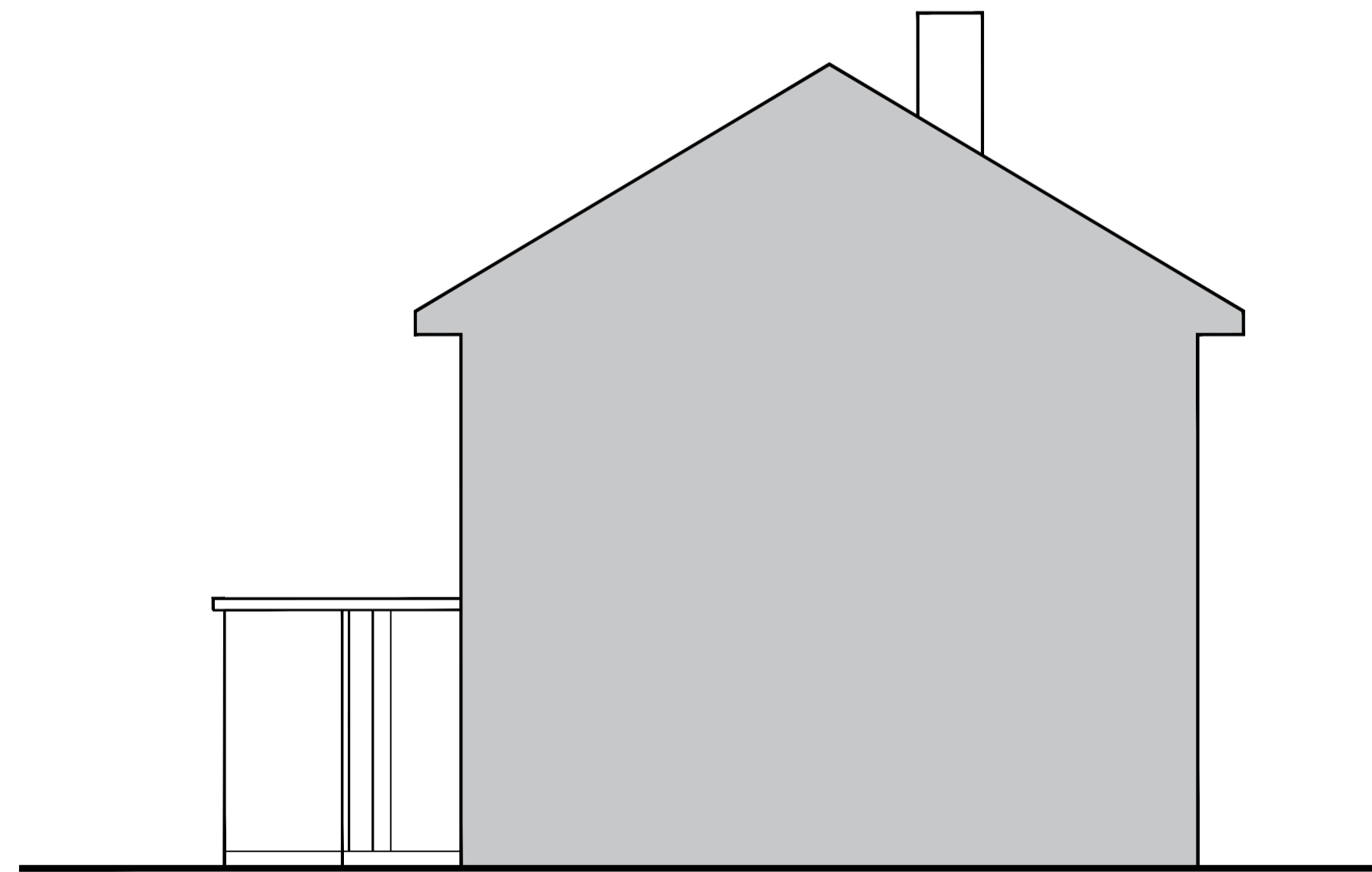

EXISTING SIDE ELEVATION 1:50  
(note mid terrace)

Scale Bar 1:50



PROPOSED SINGLE STOREY REAR EXTENSION

at  
11 Windbury Road  
Millbrook  
Southampton  
SO16 9NP

Client  
Mrs S Hudson

EXISTING ELEVATIONS AND FLOOR PLAN

BUILDING PLANS & ESTIMATING

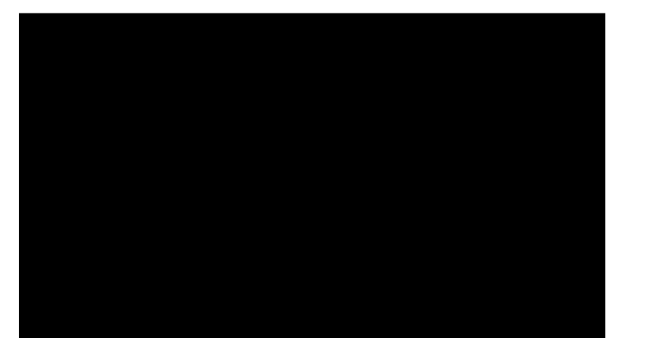

Scale bar 1:100 1 2 3 4 5m

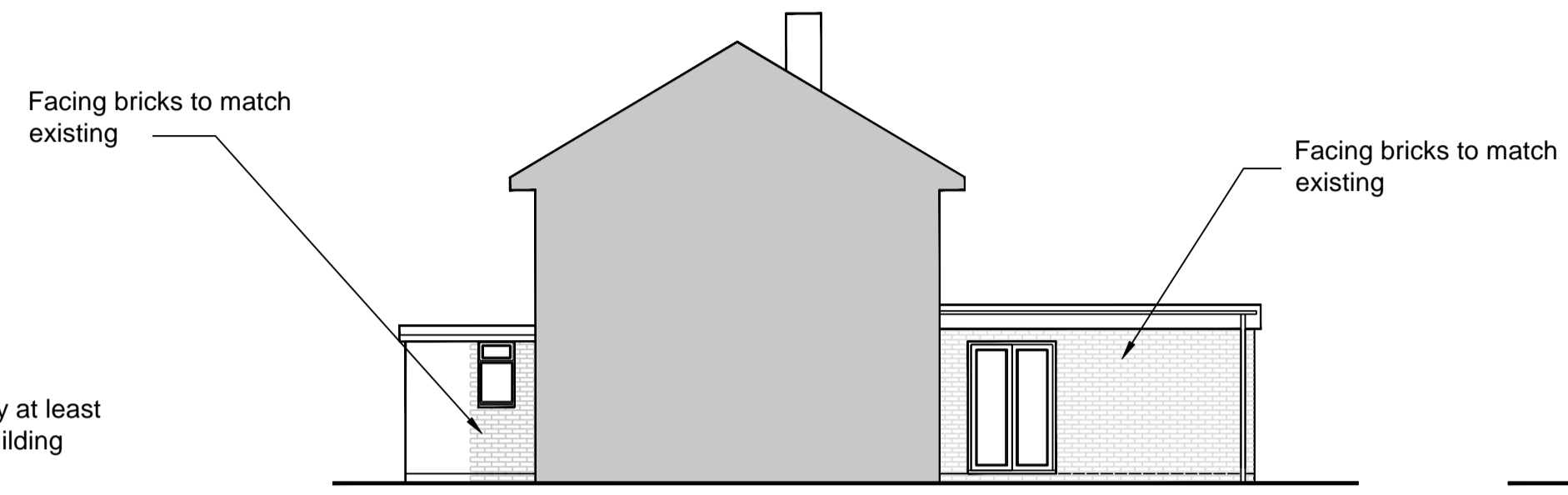

PROPOSED SIDE ELEVATION 1:100

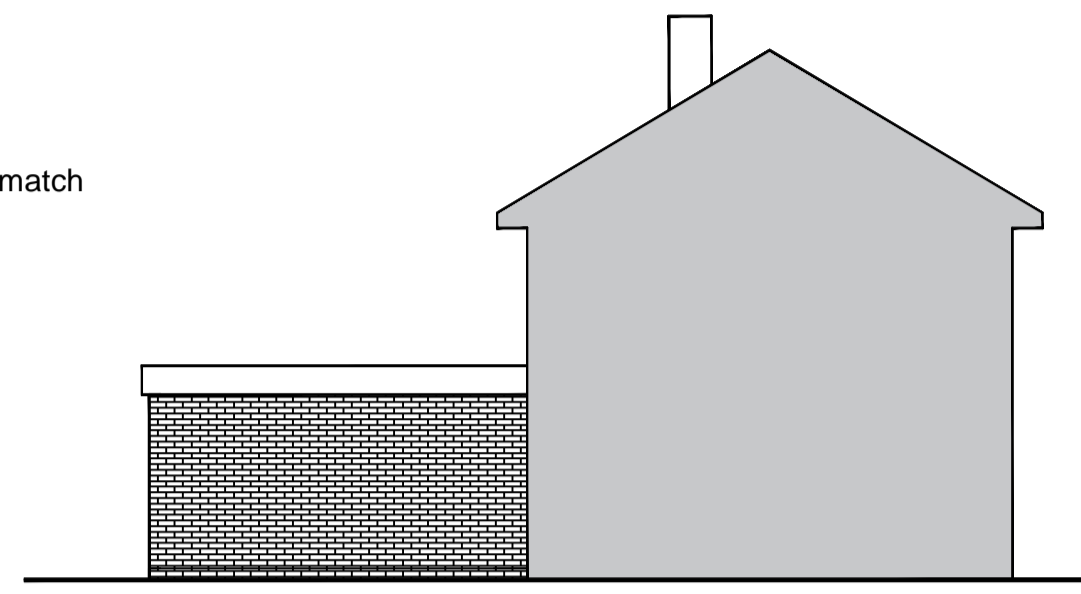

PROPOSED SIDE ELEVATION 1:100



PROPOSED FRONT ELEVATION 1:100

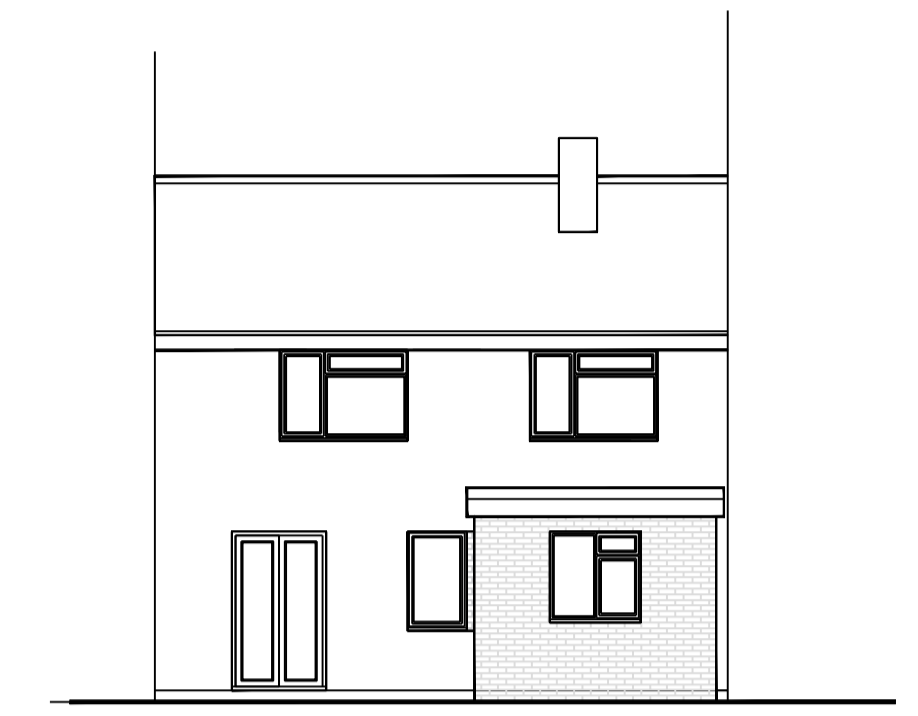

PROPOSED REAR ELEVATION 1:100

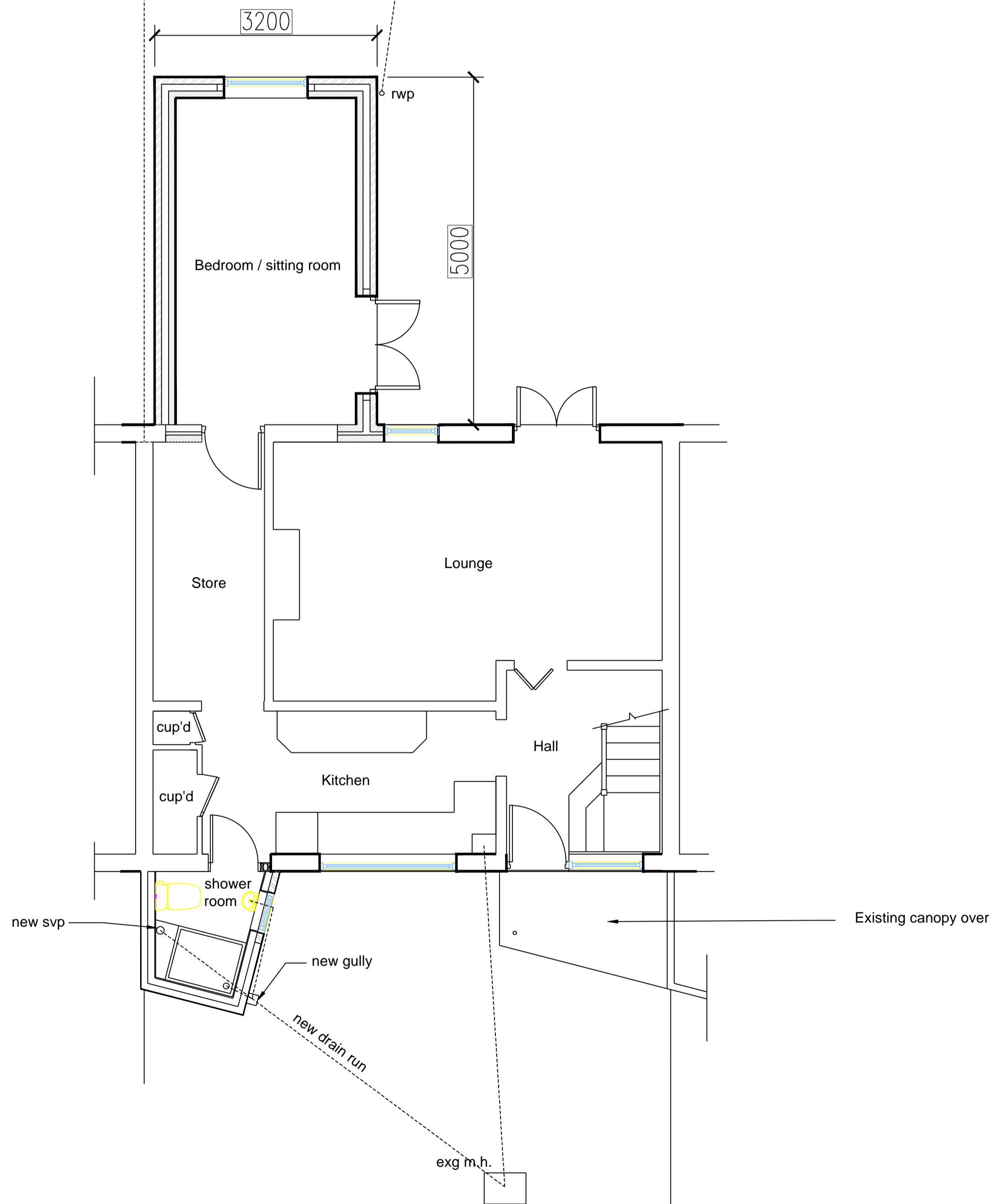

PROPOSED GROUND FLOOR PLAN 1:50

Scale Bar 1:50



PROPOSED SINGLE STOREY REAR EXTENSION

at  
11 Windbury Road  
Millbrook  
Southampton  
SO16 9NP

Client  
Mrs S Hudson

PROPOSED ELEVATIONS AND FLOOR PLAN

BUILDING PLANS & ESTIMATING

