

PROPOSED GROUND FLOOR PLAN
Scale 1:200 @ A3

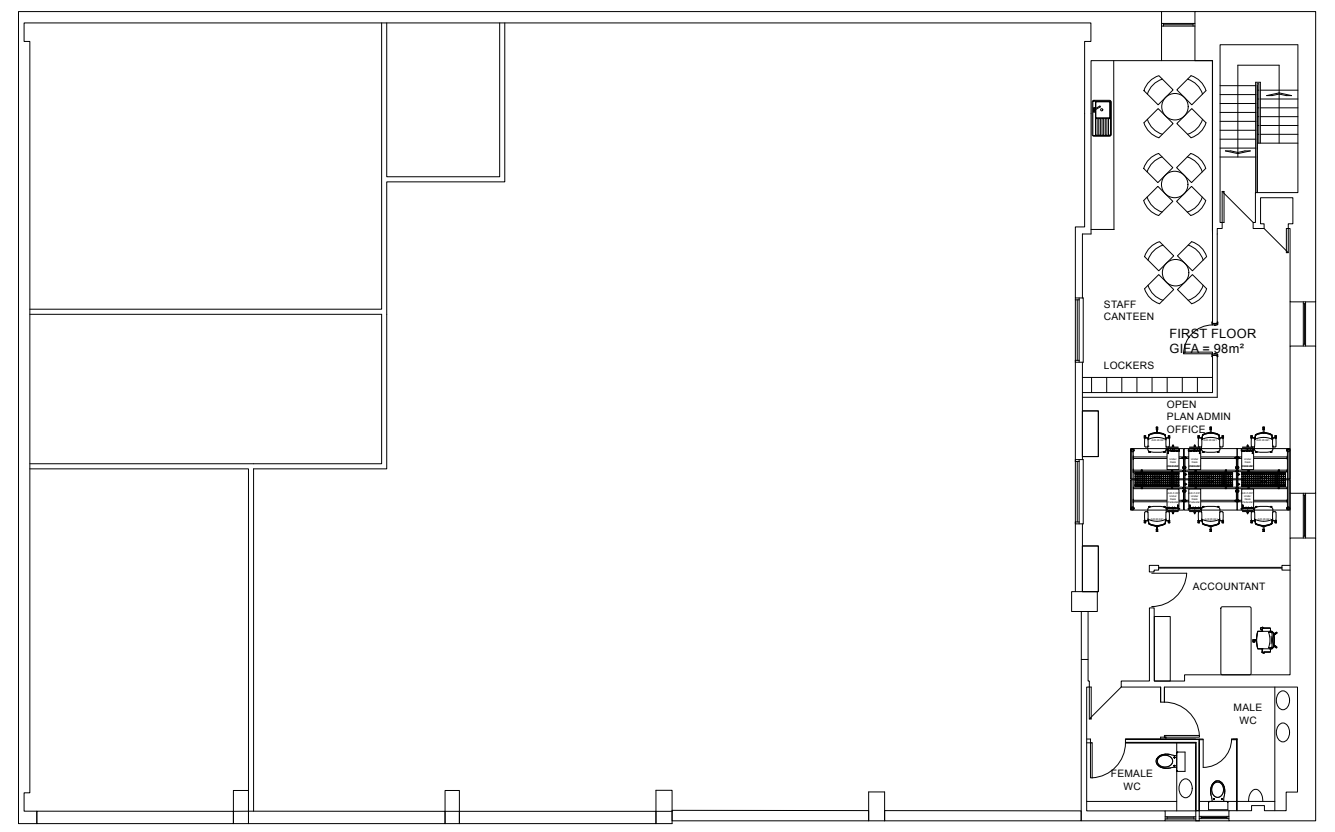

PROPOSED FIRST FLOOR PLAN
Scale 1:200 @ A3

Key

- TV aerial socket
- Power sockets (floor)
- Double power sockets (floor)
- Data sockets (floor)
- Data sockets (wall)
- Wall socket
(Additional sockets as required to be positioned to facilitate cleaning etc.)
- Water feed
- Sockets / data within existing offices to be upgraded to suit desk locations.
- Demolition
- New Interventions
- Feature lighting
- 1200 x 600 Ceramic tiles
CEMENTO RASATO GRIGIO
- 1200 x 200 Timber effect
Ceramic tiles
NEOWOOD BEIGE
- Barrier matting
- Carpet tiles

NOTES:
 - Accent lighting required over CUPRA wooden wall and consultancy area sets.
 - For ceiling, wall and lighting specifications, refer to specifications / furniture page.

	John Clark Aberdeen Proposed Floor Plan			
	Scale	1:200@ A3	Status	Issue 2.0
Date	14/02/24	Drawn	EA/GG	Checked
Drawing	SE002_303	005	---	---

+44 (0) 20 3093 0611
 info@brandtwentytwo.com
 www.brandtwentytwo.com
 5 St John's Lane, London, EC1M 4BH

BRAND
 TWENTY
 TWO