

**NOTES:**

NOTE: NO DIMENSIONS TO BE SCALED FOR CONSTRUCTION. DRAWINGS MAY BE SCALED FOR PLANNING PURPOSES ONLY. ALL DIMENSIONS TO BE CHECKED ON SITE. COPYRIGHT RESERVED.

Plot: 14

Materials Key

Roof: Marley Eternit Plain Tile - Natural Red

Brick: Michelmersh First Quality Multi Details - Michelmersh Selected Light

Windows: uPVC - Classic Cream

Fascias: Cream painted timber fascia boards and exposed rafter feet

RWP: Black uPVC



Front Elevation  
1 : 50

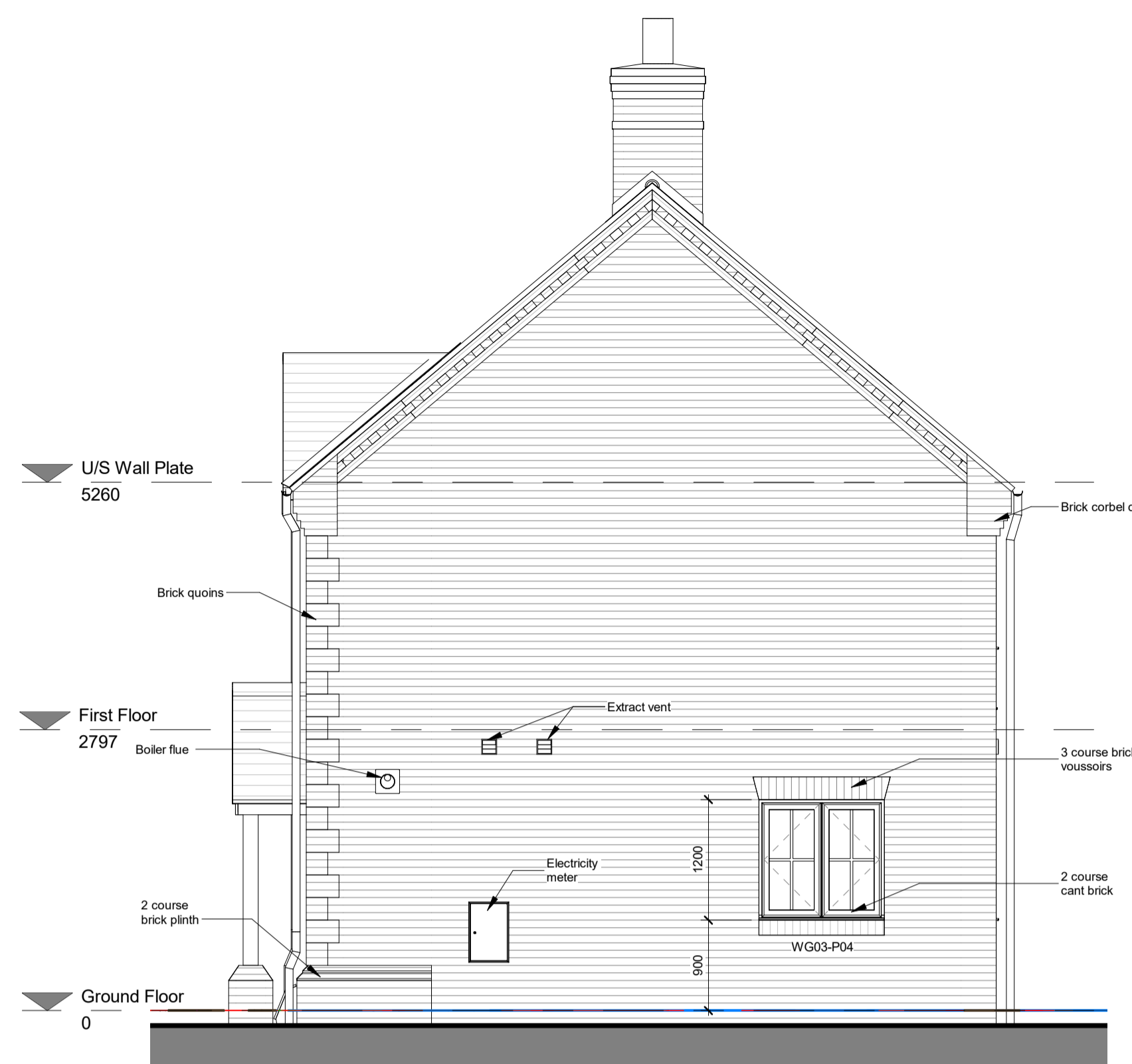

Side Elevation  
1 : 50

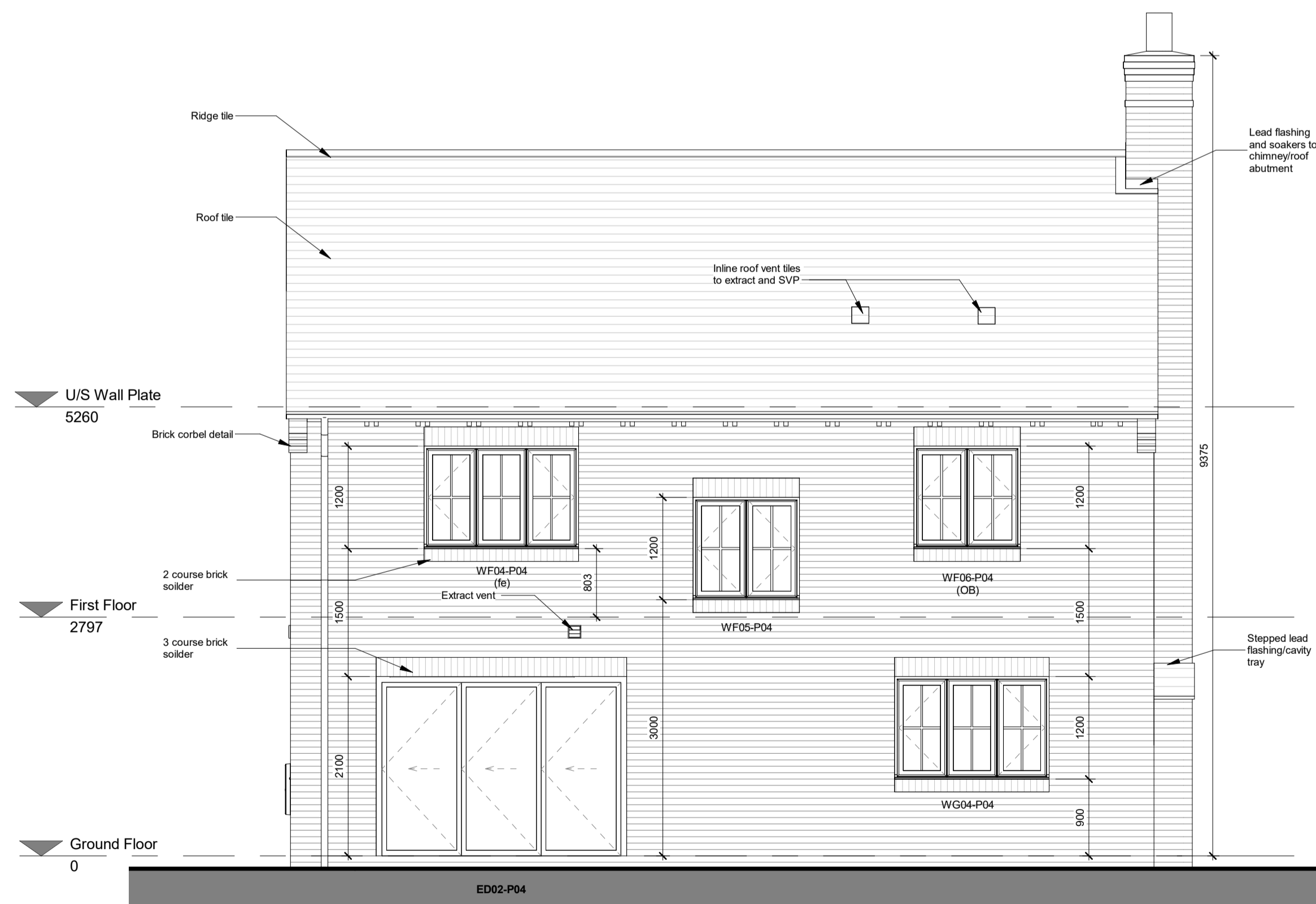

Rear Elevation  
1 : 50

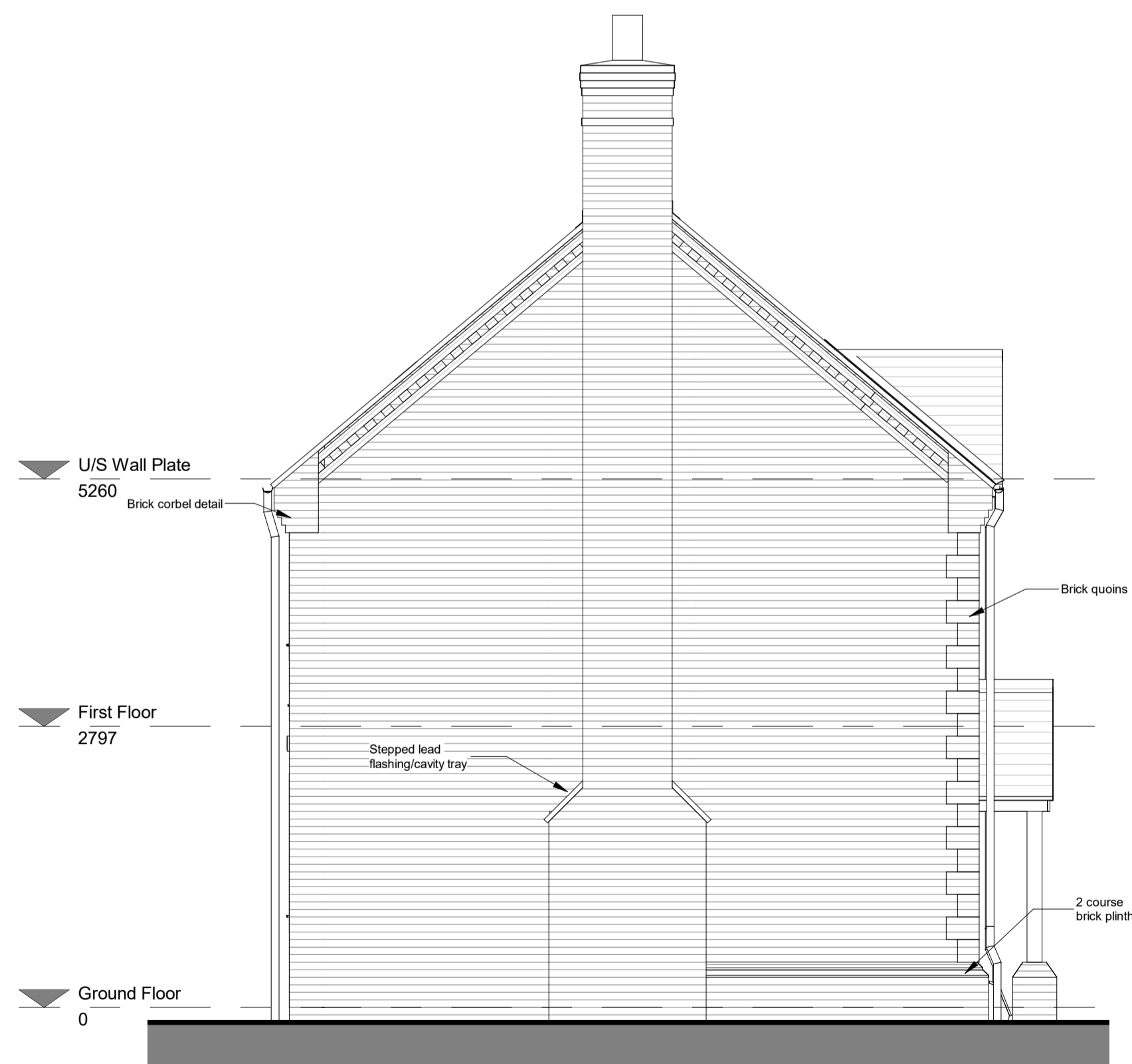

Side Elevation  
1 : 50

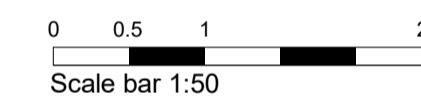

C	GG	10.10.18	Rafter Feet, Gas meters and Electricity meters added; landing window raised
B	GG	22.08.18	Fascia material amended to client comments
A	SM	20.08.18	Material key updated

REV: BY: DATE: DETAILS:



1 Cobbs Court, High Street, Olney, Buckinghamshire MK46 5QN  
t:01234 241758 f:01234 711459 e:proactive@colesarchitects.co.uk

PROJECT: CHURCH LANE, ASTON CLINTON

DRAWING TITLE: Plot 4 Proposed Elevations

SCALE: 1 : 50 DATE: Oct 18 BY: SM

ISSUE STATUS: DESIGN  B of Q  CONSTRUCTION  RECORD

CHECKED BY: DATE:

DRAWING NO: 16006 (2-) 2020 REVISION: C