

1:100 on A1

Any inaccuracies or errors to be reported to the architect / surveyor immediately and prior to any work commencing.
 This drawing is for the purposes of negotiating with the relevant local authority for approval under the Town and Country Planning Acts only and no other purpose.
 All dimensions to be verified on site.
 All work to comply with British Standards Code of practice.
 All external surfaces and materials to match existing.

Site: 95 Walmington Fold N12	Ref: 95WF-01	Page 1 of 2
Existing and Proposed Plans	Date: 23/04/2024	
RERJ Architecture and Planning Limited		

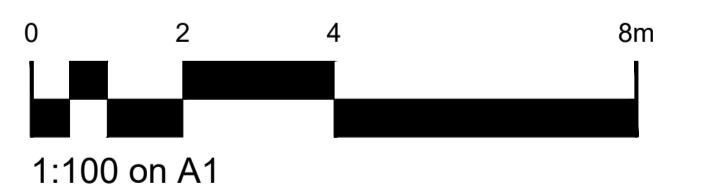
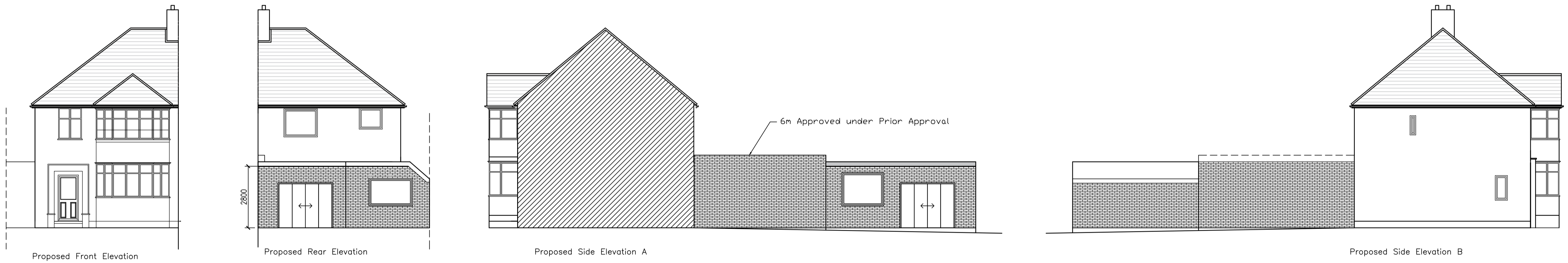
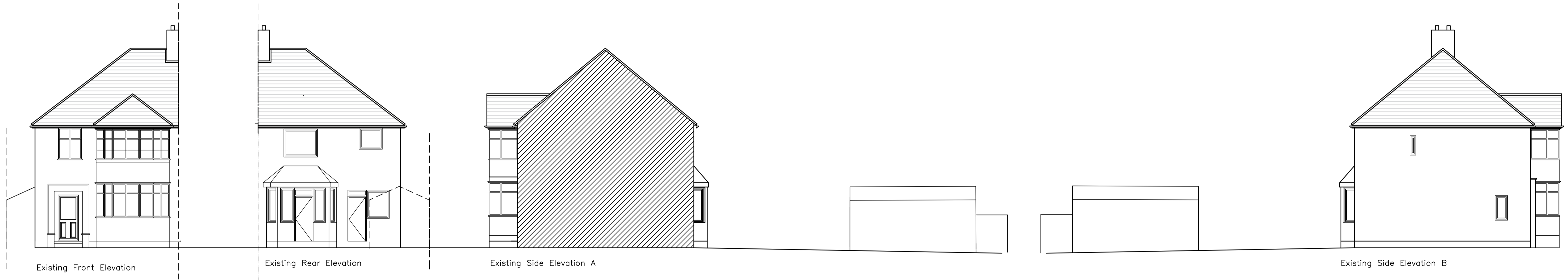

Any inaccuracies or errors to be reported to the architect / surveyor immediately and prior to any work commencing.
 This drawing is for the purposes of negotiating with the relevant local authority for approval under the Town and Country Planning Acts only and no other purpose.
 All dimensions to be verified on site.
 All work to comply with British Standards Code of practice.
 All external surfaces and materials to match existing.

Site: 95 Walmington Fold N12	Ref: 95WF-02	Page 2 of 2
Existing and Proposed Elevations		Date: 23/04/2024
RERJ Architecture and Planning Limited		