

PROPOSED SIDE ELEVATION



PROPOSED REAR ELEVATION

HIP TO GABLE  
END SECTIONS  
1/3 X BASE X HEIGHT  
BASE = 0.5 X 6.4 X 3.2 = 10.24  
1/3 X 10.24 X 2.8 = 9.56  
PLUS CENTRE SECTION  
CROSS SECTION AREA X LENGTH  
(0.5 X 2.8 X 3.2) X 1.37 = 6.14  
9.56 + 6.14 = 15.7 m<sup>3</sup>  
15.7 X 2 (for both sides) = 31.4 M<sup>2</sup>

DORMER  
CSA X LENGTH  
0.5 X 2.06 X 2.75 = 2.83  
2.83 X 6.3 = 17.83 M<sup>2</sup>

17.83 + 31.4 = 49.23 M<sup>3</sup> (LESS THAN 50M<sup>3</sup>)

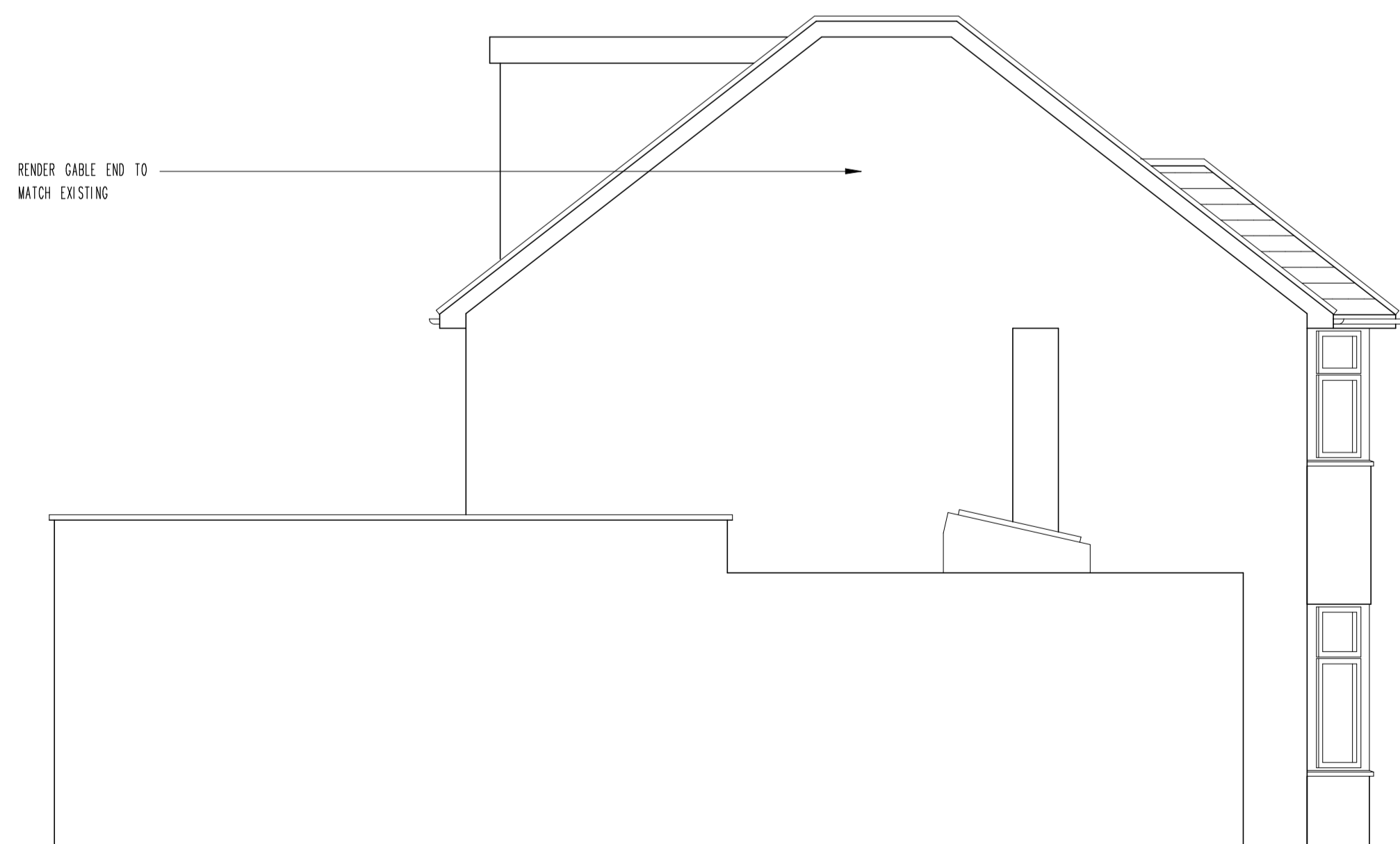

PROPOSED SIDE ELEVATION



PROPOSED FRONT ELEVATION



No.	Date	By	Contents
Revisions			

Site Address  
49 SUMMIT WAY  
BARNET  
N14 7NN

Job Title  
LOFT CONVERSION

Drawing Title  
PROPOSED ELEVATIONS

Scale 1:50 Date 03/24 Drawn by AJC

**Alan Cox**  
associates  
Architectural & Planning Consultants  
TEL: 020 - 8440 - 7777  
FAX: 020 - 8364 - 9556

Drawn by 529224 004 Rev. -