

The gates are to be patterned to reflect the diamond patterned cladding used on the properties 181B-E West Heath Road.

This image is one taken from site of the cladding on 181B as a reference.

The cladding for the gate would be scaled down and the colour would be charcoal grey to match the adjacent fence.



03 GATE MATERIAL REFERENCE
TO ECHO CLADDING MATERIALITY OF PROPERTIES



01 PROPOSED EAST ELEVATION
VIEW ALONG PUBLIC FOOTPATH

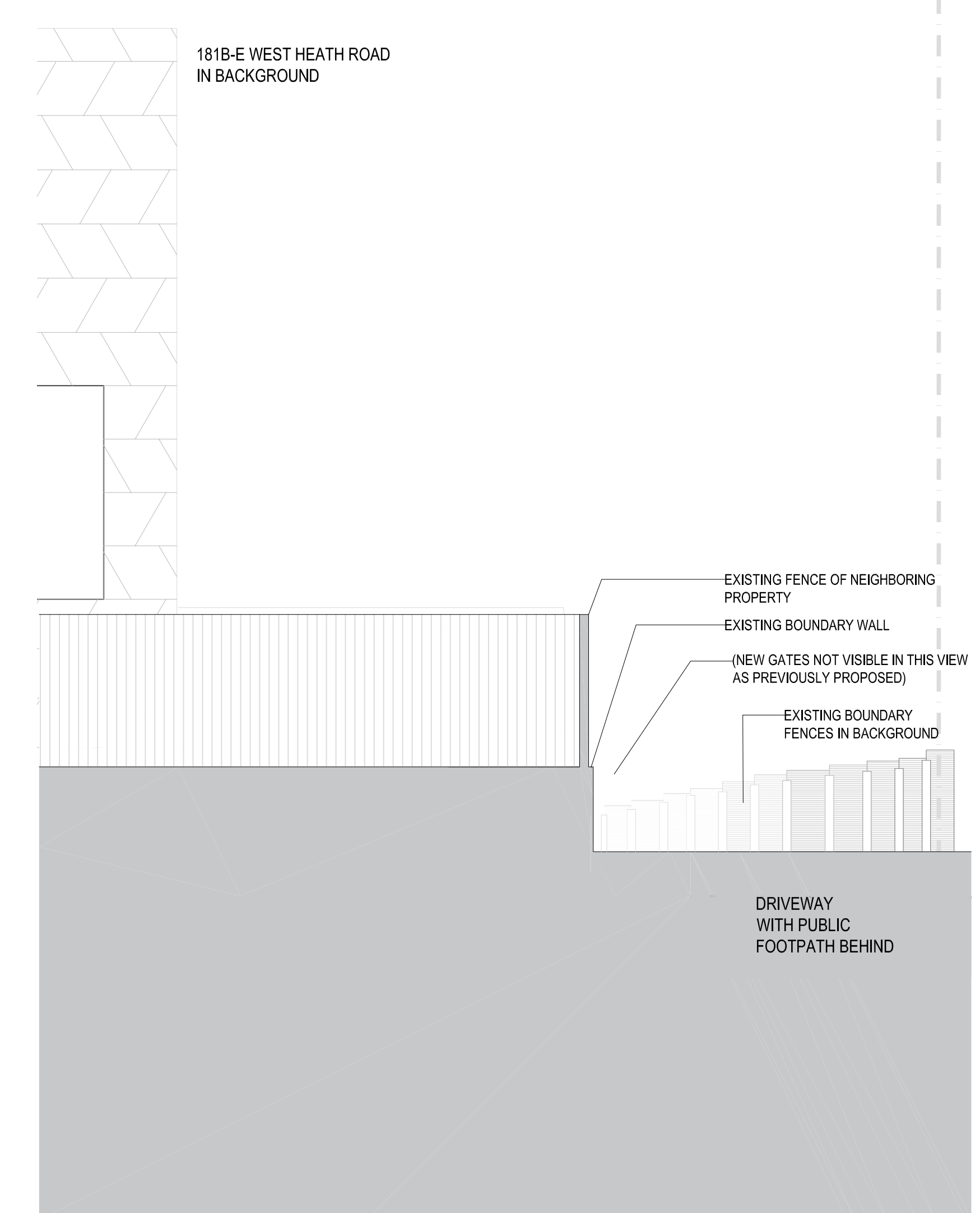

02 PROPOSED SOUTH ELEVATION
VIEW FROM DRIVE

DARLING ASSOCIATES
ARCHITECTS

1 Greencoat Row London SW1P 1DH UK
mail@darlingassociates.net
www.darlingassociates.net
+44 20 7630 0500

General Notes

The drawing is copyright of Darling Associates. This drawing shall not be scaled. All dimensions are in mm unless otherwise stated. All dimensions shall be checked on site prior to commencing the works and any discrepancies to be reported to Darling Associates. All works shall conform to the current edition of the building regulations and other statutory requirements. All materials and workmanship shall conform with the relevant British Standard specifications and codes of practice. If this drawing forms part of an application for planning permission, it shall not be used for any other purpose without the express permission of Darling Associates. This drawing may incorporate information from other professionals. Darling Associates cannot accept responsibility for the integrity and accuracy of such information. Any clarification and/or additions that are required appertaining to such information should be sought from the relevant profession or their appointment representative.

Drawings, specifications and schedules are to be read in conjunction with the following where applicable: Employer's Requirements documents, Agreements to Lease, Structural Engineer's drawings and specifications, Civil Engineer's drawings and specifications, Survey Drawings, Party Wall Boundary Awards, Other specialist design consultant's requirements as appointed by the Main Contractor, Other specialist design sub-contractor's requirements as appointed by the Main Contractor.

Key Plan

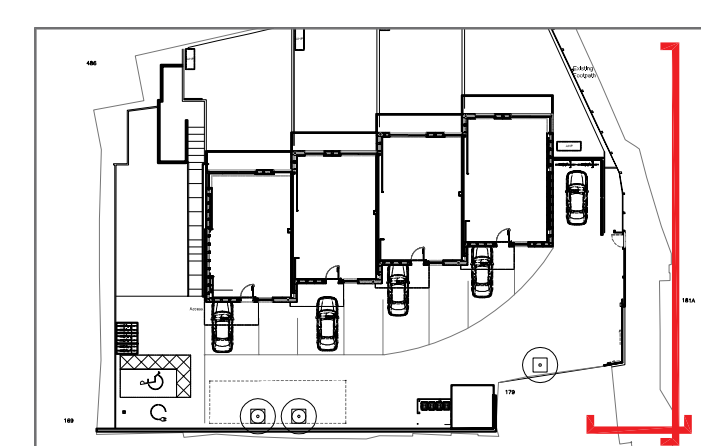

Notes

REV	NOTES	DATE	BY	AUTH
01	Issued for Gate Planning Application - 21/5735/FUL	01/11/21	AB	GW
02	Issued for Gate Planning Application - 21/5735/FUL -S73	11/04/24	CM	GW

DRAWING STATUS

Planning

Proposed Gates - East & South Elevations

PROJECT
181 West Heath Road, NW3 7TT

SCALE AT A1: 1:100
SCALE AT A3: 1:200

JOB NO.	DRAWING	REV
11001	(PL)21	02

© Darling Associates Ltd.