

# Location Plan

ALL

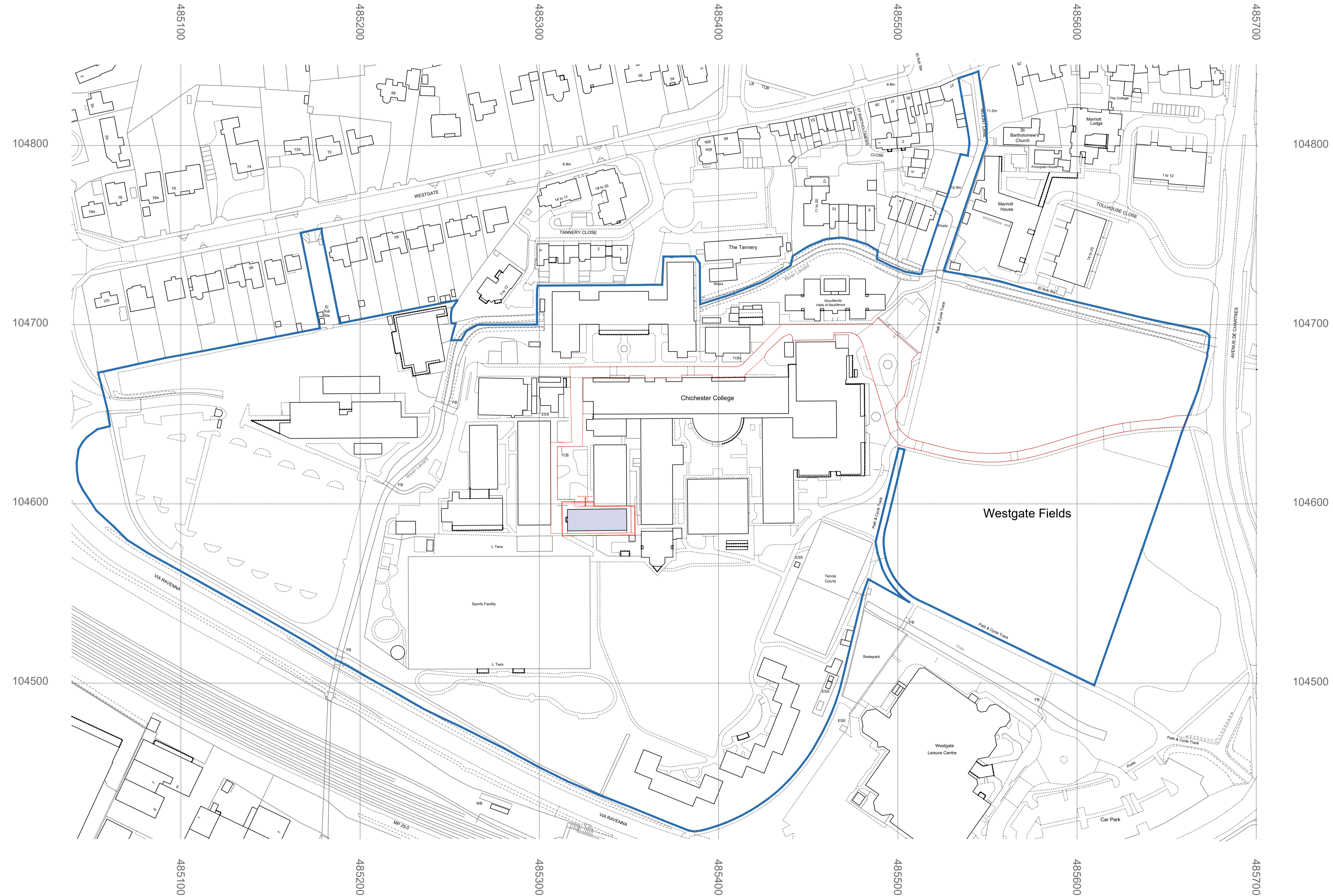

**KEY**

Some symbols shown may not appear in drawing, and may not be to scale. Drawing must be printed in colour.

- Area relating to current application boundary
- Ownership Boundary
- Building Block

0m 10m 20m 30m 40m 50m 60m 70m 80m 90m 100m

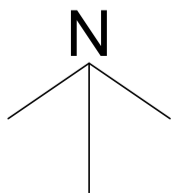

© MARIS INTERIORS LLP Property & Copyright  
Use of drawings is not permitted nor can they be copied, duplicated or distributed without the consent of the LLP.

All designs are the sole property of MARIS INTERIORS LLP, and may not be used, transferred, or disclosed to a third party without the express permission of MARIS INTERIORS LLP. Electronic copies of this drawing are supplied for convenience only. No dimensions or other information should be used from the electronic copy. Do not scale from this drawing. Figures dimensions only are to be used for construction and any scaling of the drawing will be at the Contractor's risk. Contractor to verify all dimensions, levels, and components on-site. Any discrepancies shall be addressed in writing to this office for clarification prior to the commencement of the work, otherwise the Contractor shall bear full responsibility for any associated cost. Any claims for variations or extras shall be submitted to this office for assessment prior to approval of any such variation or extra. This drawing is to be read in conjunction with all other Contract documentation. This drawing must be signed otherwise it will be invalid. Building parameters taken from as built drawings provided. Check survey undertaken only, subject to statutory approval. All dimensions shown are in millimetres unless otherwise shown.

© Crown copyright 2022 Ordnance Survey 100053143

Drawing first produced AU 26/02/2024

REV	DESCRIPTION	BY	DATE

**DRAWING STATUS**  
**PLANNING**

**Chichester College**  
----

Address  
Westgate Fields  
Chichester  
PO19 1SB

Project Number	Ref	Floor	Detail	Rev
32663	01	ALL	LP	-

Drawing Title  
**ALL**  
**Location Plan**

Produced by	Scale	Date Created
AU	1:1250@A1	12/10/2023

**MARIS INTERIORS**  
The Horquain Building  
85 Southwark Street  
London SE1 0HR

T 020 7902 1886  
E hello@maris.co.uk  
W maris.co.uk

N Floor  
W E  
**ALL**