

Proposed Layout Plan

ALL

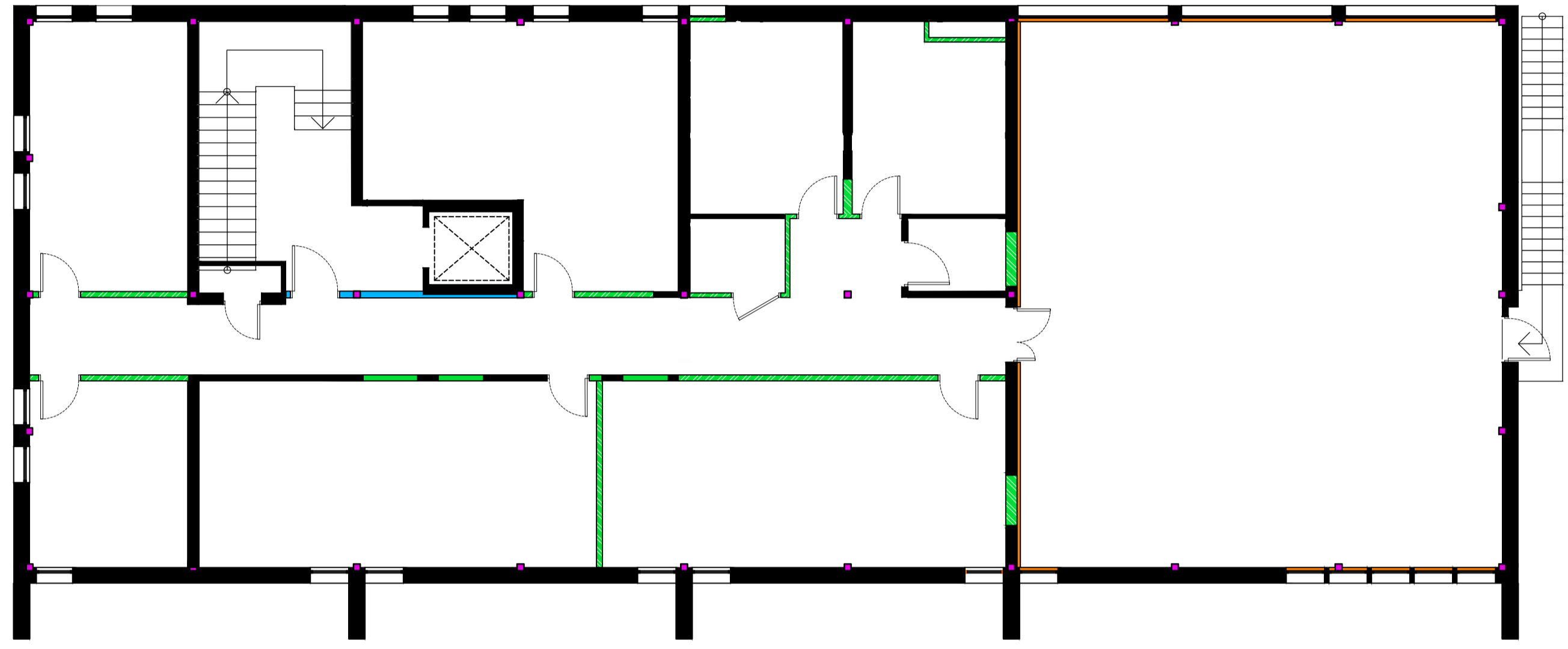

FIRST FLOOR
SCALE 1:100 @ A1

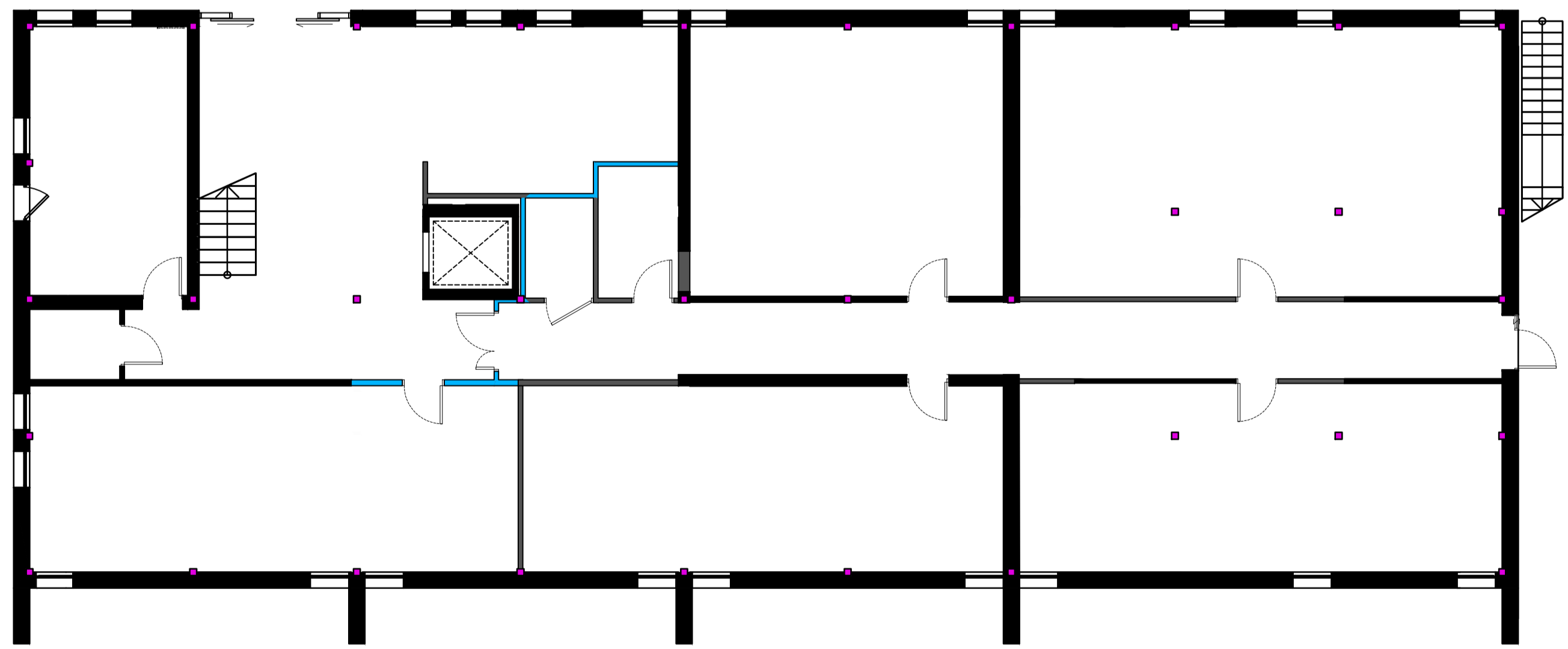

GROUND FLOOR
SCALE 1:100 @ A1

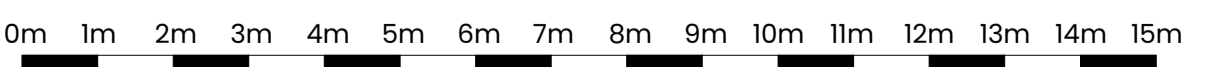

© MARIS INTERIORS LLP Property & Copyright

Use of drawings is not permitted nor can they be copied, duplicated or distributed without the consent of the LLP.
All designs are the sole property of MARIS INTERIORS LLP and may not be used, transferred, or disclosed to a third party without the express permission of MARIS INTERIORS LLP. Electronic copies of this drawing are supplied for convenience only. No dimensions or other information should be used from the electronic copy. Do not scale from this drawing. Figured dimensions only are to be used for Contractor and any scaling of the drawing will be at the Contractor's risk. Contractor to verify all dimensions, levels, and components on-site. Any discrepancies shall be addressed in writing to this office for clarification prior to the commencement of the work, otherwise the Contractor shall bear full responsibility for any associated cost. Any claims for variations or extras shall be submitted to the office for assessment prior to approval of any such variation or extra. This drawing is to be read in conjunction with all other Contract documentation. This drawing must be signed otherwise it will be invalid. Building parameters taken from as-built drawings provided. Check survey undertaken only, subject to statutory approval. All dimensions shown are in millimetres unless otherwise shown.

- Drawing first produced AU 26/02/2024

REV	DESCRIPTION	BY	DATE

DRAWING STATUS
PLANNING

Chichister College

Address:
Westgate Fields
Chichester
PO19 1SB

Project Number	Ref	Floor	Detail	Rev
32663	01	ALL	PR LP	-

Drawing Title
ALL
Proposed Layout Plan

Produced by	Scale	Date Created
JM	1:100@A1	12/10/2023

MARIS INTERIORS
The Harlequin Building
65 Southwick Street
London SE1 0HR
T 020 7902 1866
E hello@maris.co.uk
W maris.co.uk



ALL