

# Proposed Exterior Elevations

ALL

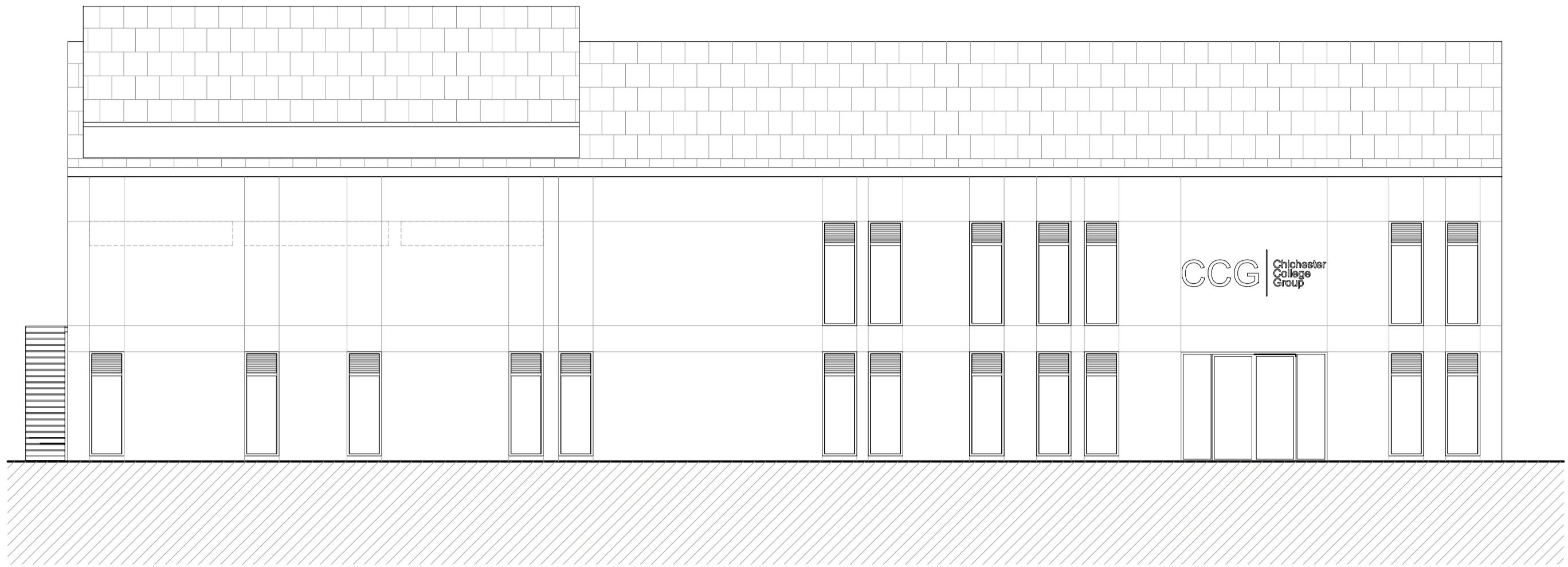

**NORTH ELEVATION**  
SCALE 1:100 @ A1

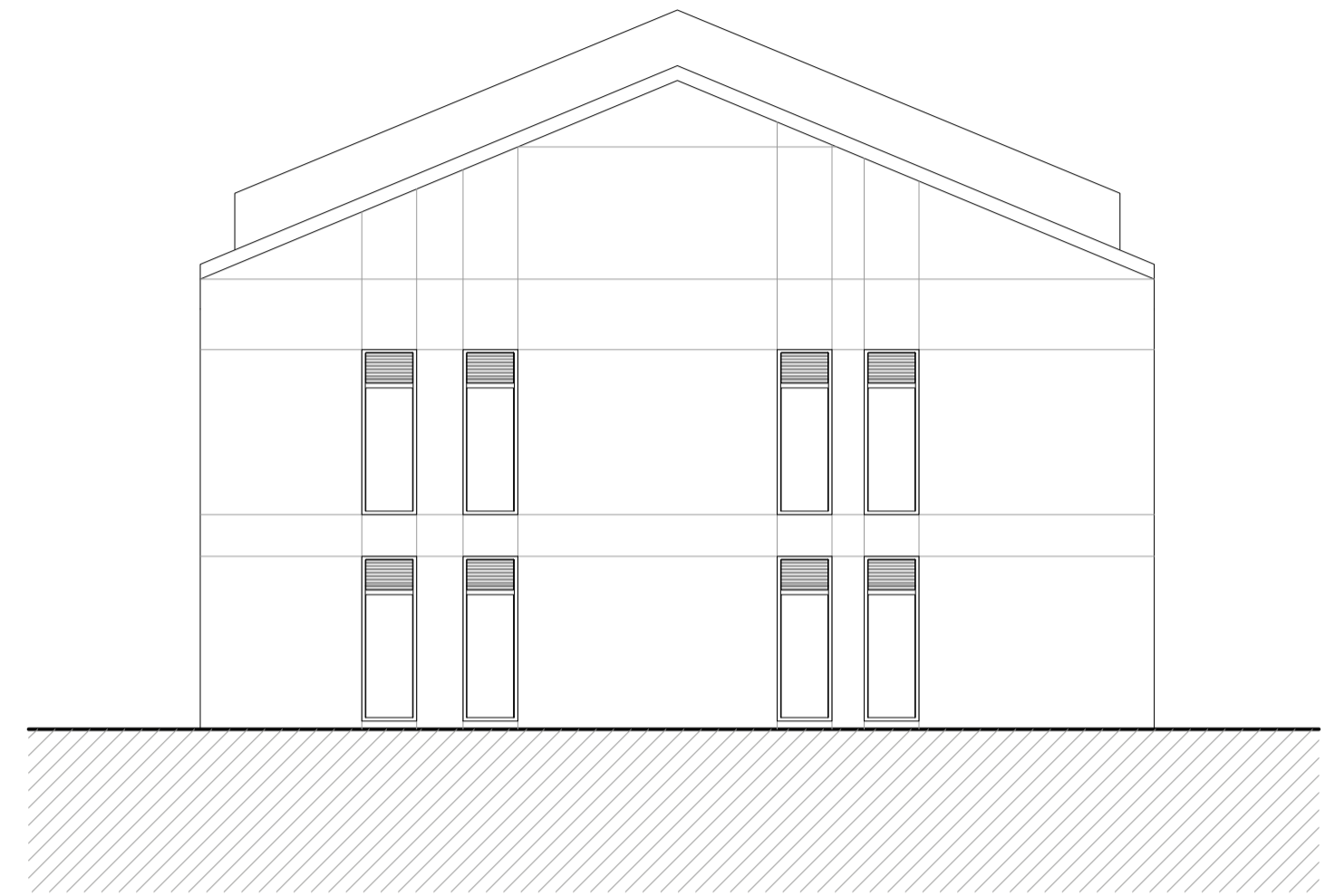

**WEST ELEVATION**  
SCALE 1:100 @ A1

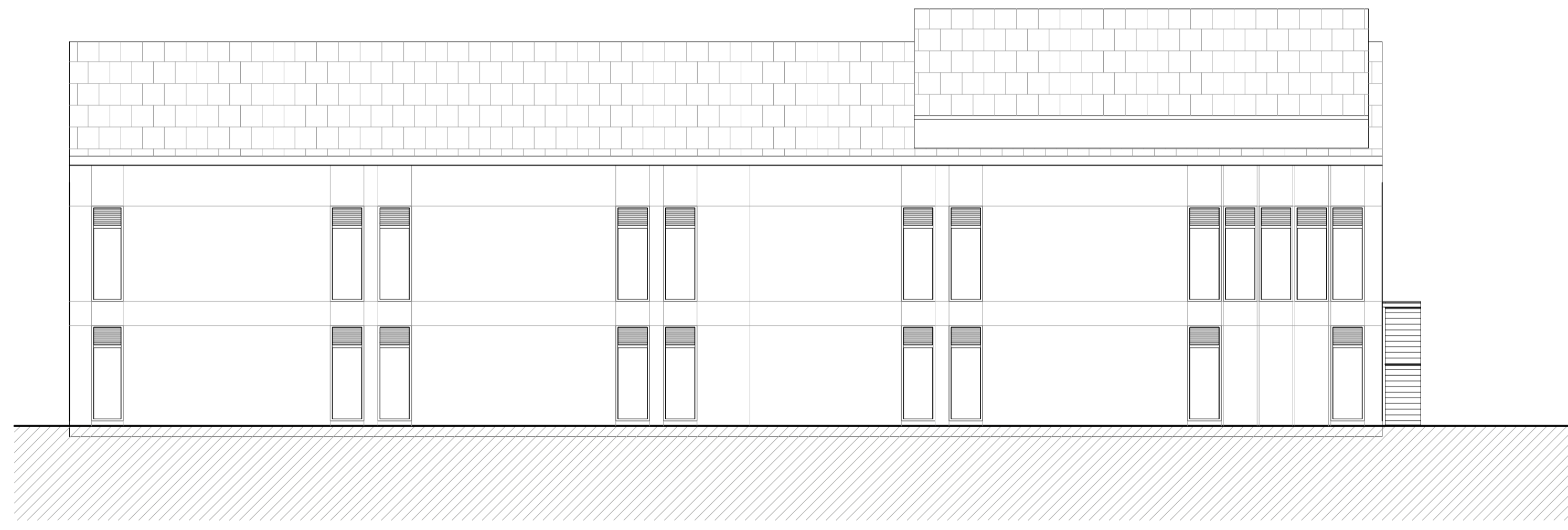

**SOUTH ELEVATION**  
SCALE 1:100 @ A1

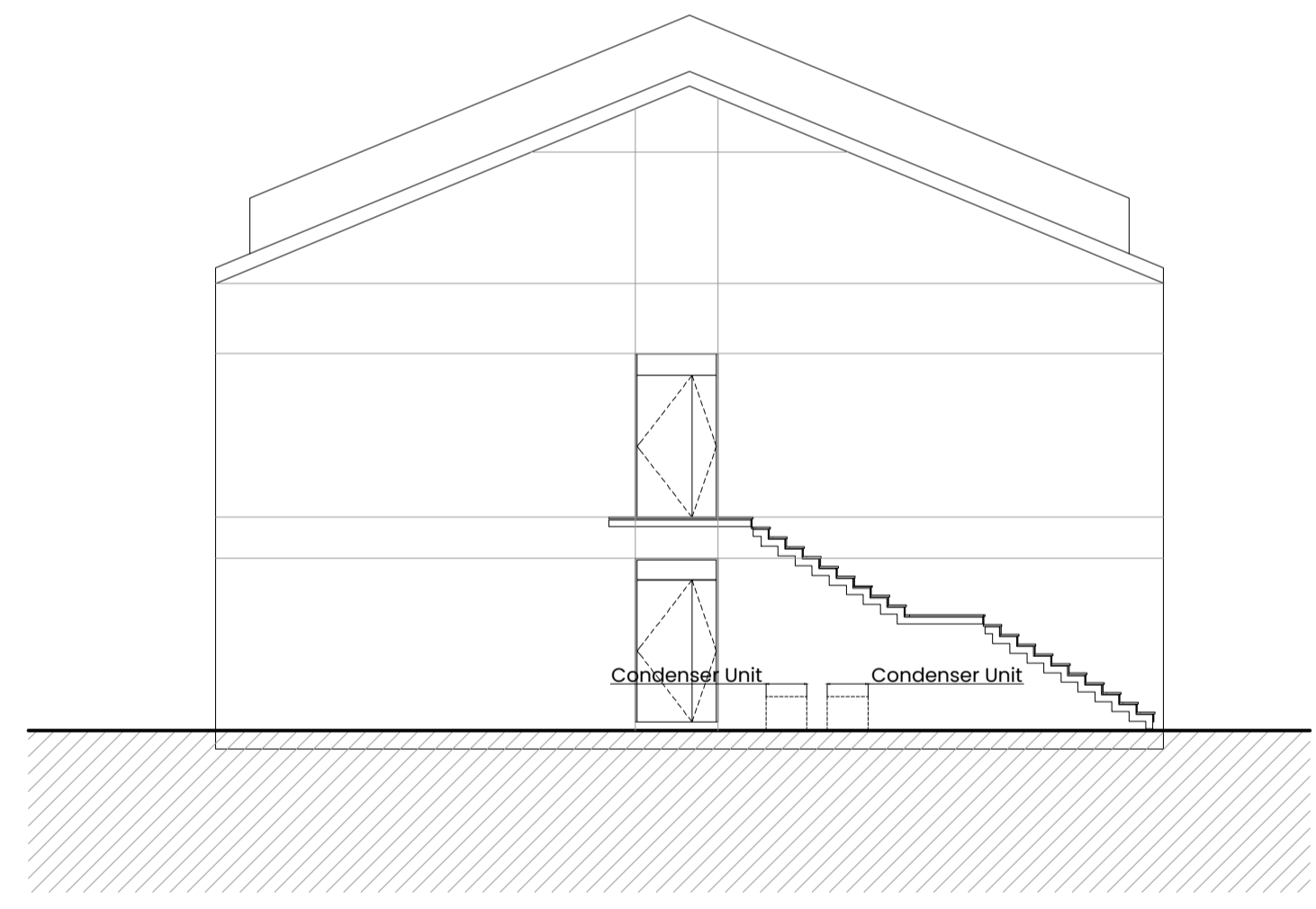

**EAST ELEVATION**  
SCALE 1:100 @ A1

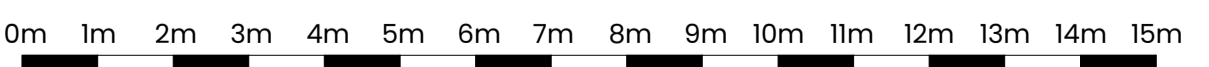

**© MARIS INTERIORS LLP Property & Copyright**  
 Use of drawings is not permitted nor can they be copied, duplicated or distributed without the consent of the LLP.  
 All designs are the sole property of MARIS INTERIORS LLP and may not be used, transferred, or disclosed to a third party without the express permission of MARIS INTERIORS LLP. Electronic copies of this drawing are supplied for convenience only. No dimensions or other information should be used from the electronic copy. Do not scale from this drawing. Figured dimensions only are to be used for Contractor and any scaling of the drawing will be at the Contractor's risk. Contractor to verify all dimensions, levels, and components on-site. Any discrepancies shall be addressed in writing to this office for clarification prior to the commencement of the work, otherwise the Contractor shall bear full responsibility for any associated cost. Any claims for variations or extras shall be submitted to the office for assessment prior to approval of any such variation or extra. This drawing is to be read in conjunction with all other Contract documentation. This drawing must be signed otherwise it will be invalid. Building parameters taken from as built drawings provided. Check survey undertaken only, subject to statutory approval. All dimensions shown are in millimetres unless otherwise shown.

Drawing first produced		JM	12/10/2023
REV	DESCRIPTION	BY	DATE
DRAWING STATUS			
PLANNING			
<b>Chichester College</b>			
-----			
Address			
Westgate Fields Chichester PO19 1SB			
Project Number	Ref	Floor	Detail
32663	01	ALL	PR ELV
Drawing Title			
ALL Proposed Exterior Elevations			
Produced by	Scale	Date Created	
JM	1:100@A1	12/10/2023	
MARIS INTERIORS			
The Harlequin Building 65 Southwark Street London SE1 0HR	T E W	020 7902 1866 hello@maris.co.uk maris.co.uk	

