

This line should measure 70mm when printed correctly

This drawing is the copyright of Roberts Limbrick Ltd and should not be reproduced in whole or in part or used in any manner whatsoever without their written permission.  
 Responsibility is not accepted for errors made by others in scaling from this drawing. Use only figured dimensions and report any discrepancies or omissions to the Architect immediately.

Rev	Date	By	Chk	Description
P01	08.01.2024	LM	OF	First Issue
A	06.03.2024	LM	OF	Revised to suit client comments
B	14.03.2024	LM	OF	Revised to suit client comments
C	26.03.2024	LM	OF	Revised to suit client comments

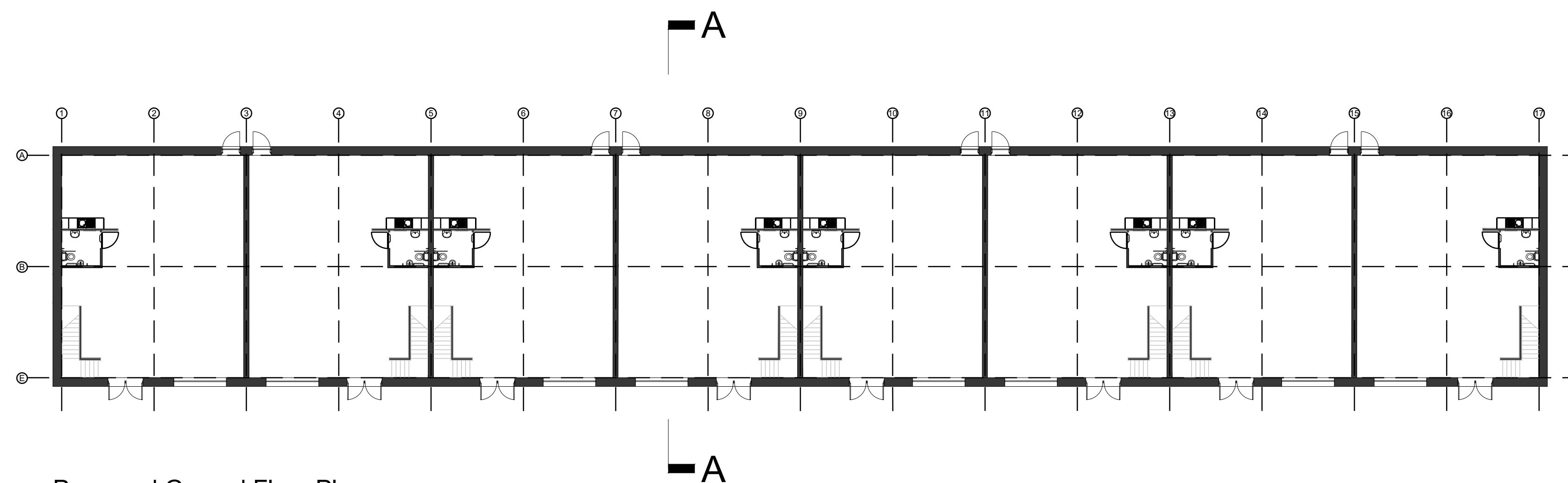

Proposed Ground Floor Plan  
 Minimum FFL 12.80 AOD

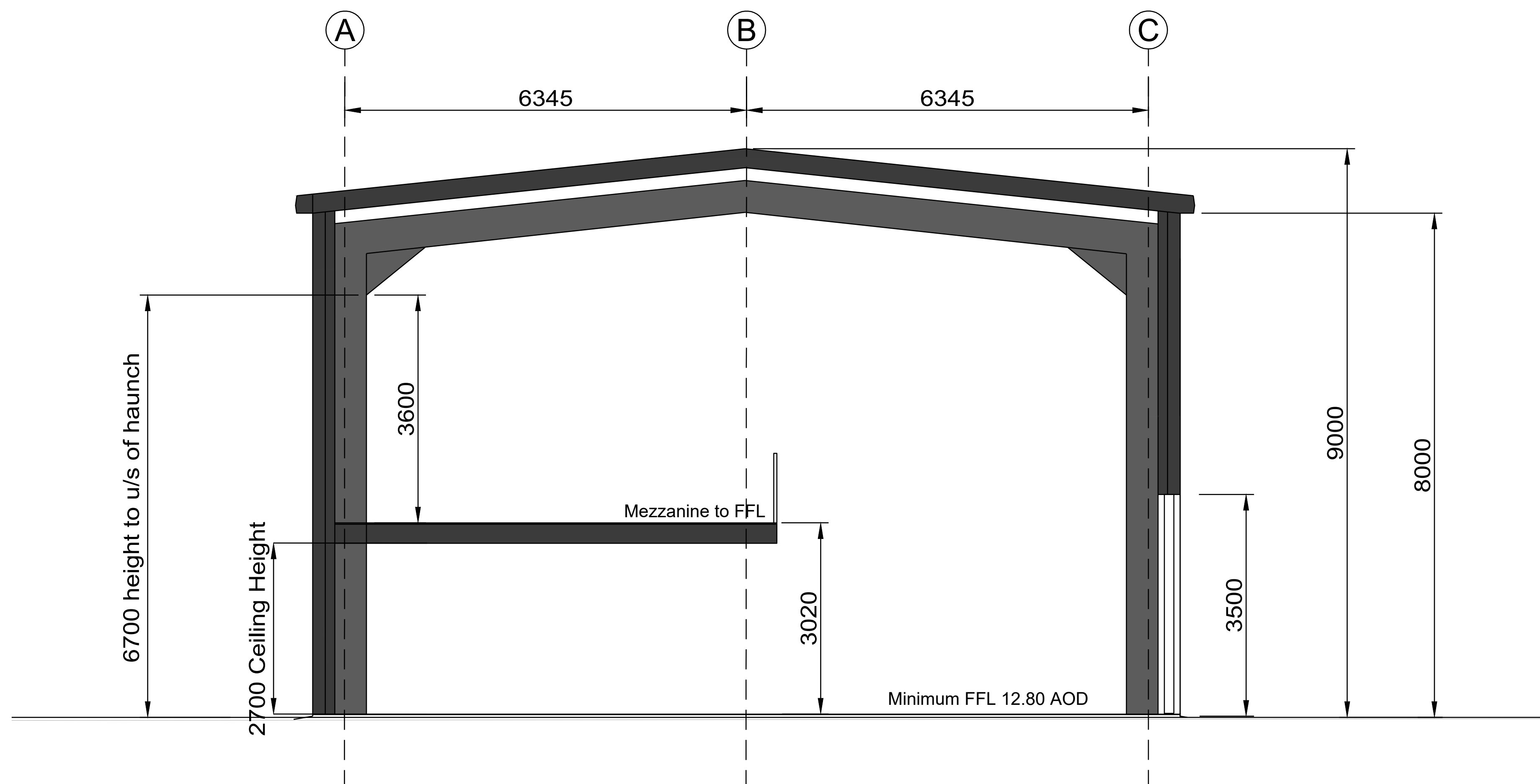

Section A-A

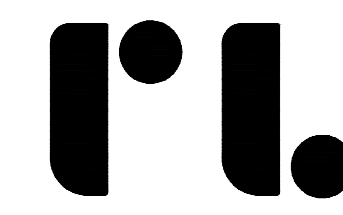

**Roberts Limbrick**  
 03333 405 500  
 mail@robertslimbrick.com  
 robertslimbrick.com  
Registered Office England No. 09558229

**Project Name**  
 Former Fuel Depot  
 Chichester

**Client Name**  
 Seaward (Bognor Road) Limited

**Drawing Title**  
 Proposed Building Section

**Scale** 1/50 • A1 **Project No.** 7702-4

**Status** S0 **Purpose Of Issue** Work In Progress

Project 7702-4 • Org RLA • Vol XX • Level 00 • Form DR • Role A

**Number** S2300 **Revision** C