

**Proposed Site Plan**  
1 : 200

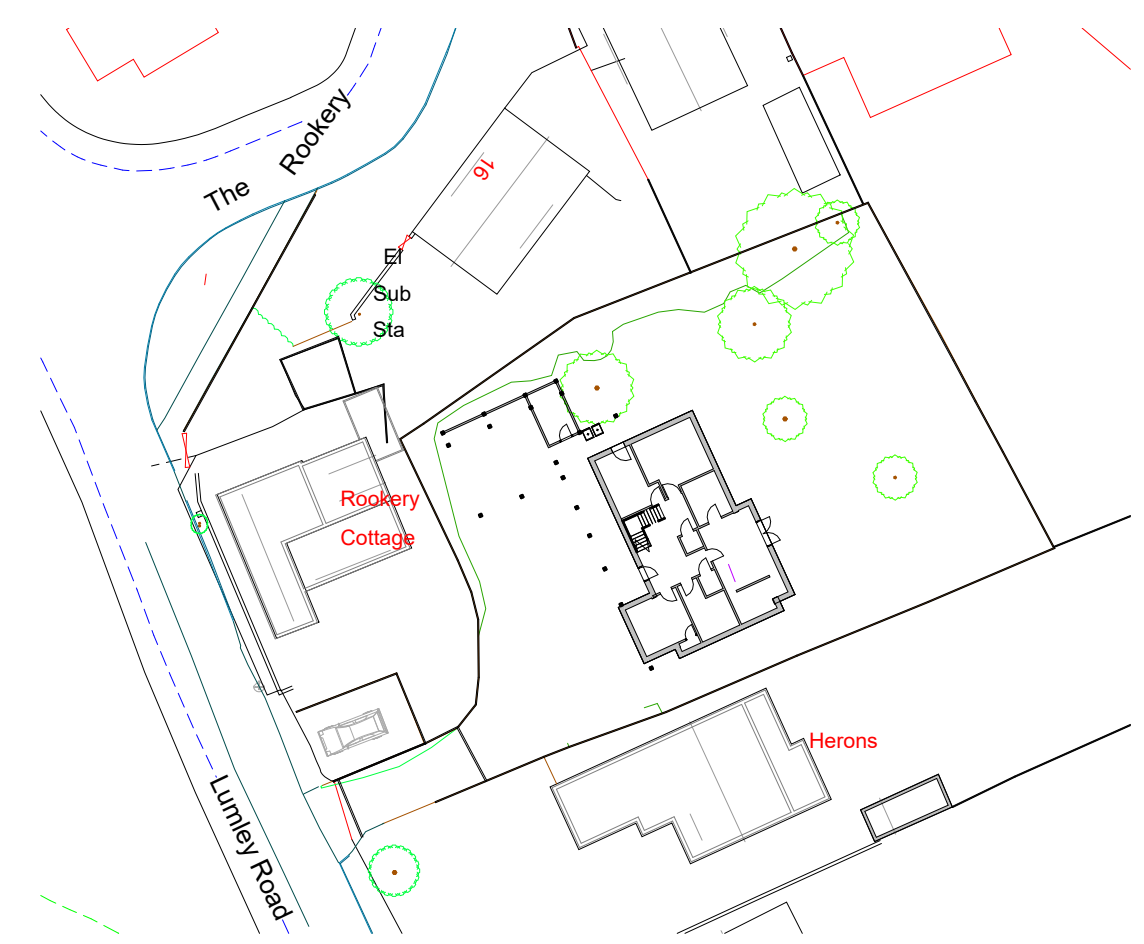

**Proposed Site Block Plan**  
1 : 500

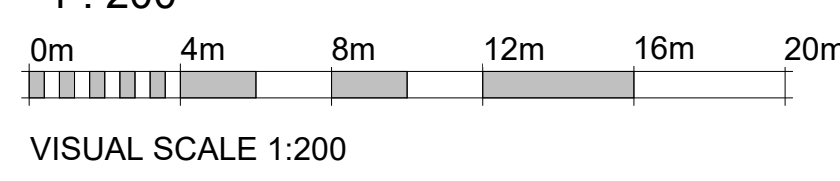
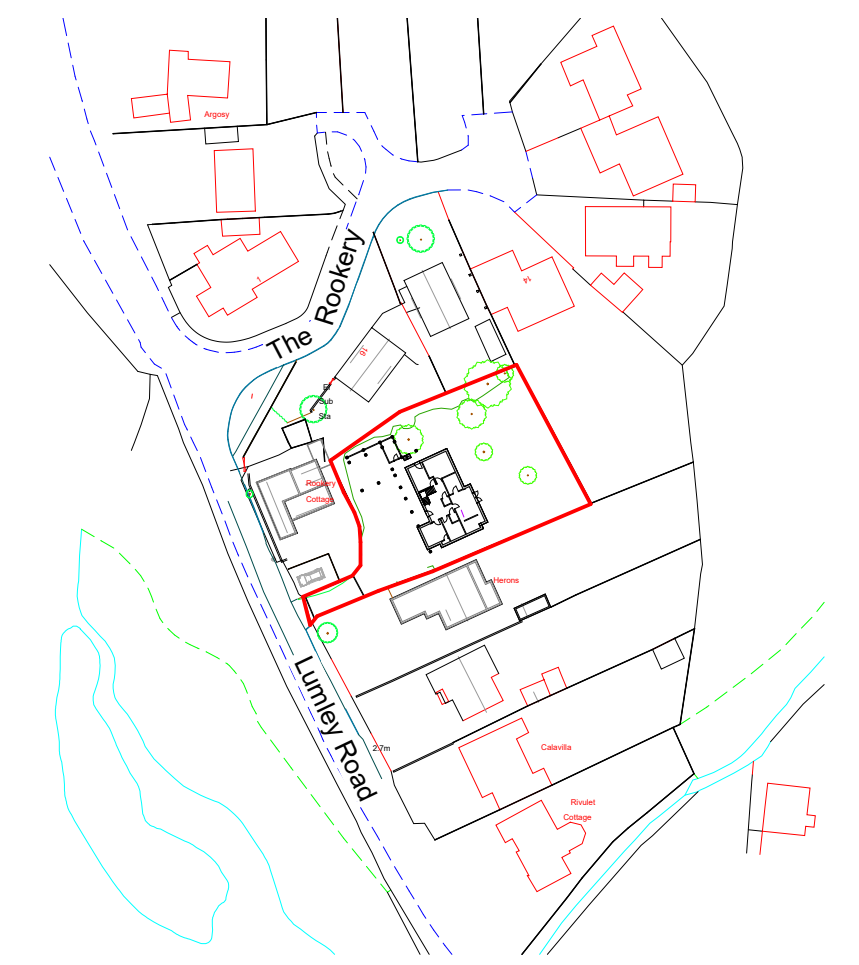
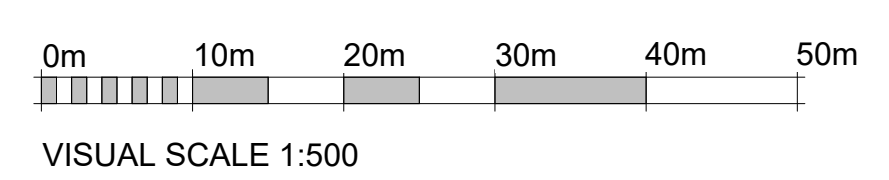

**Proposed Site Location Plan**  
1 : 1250

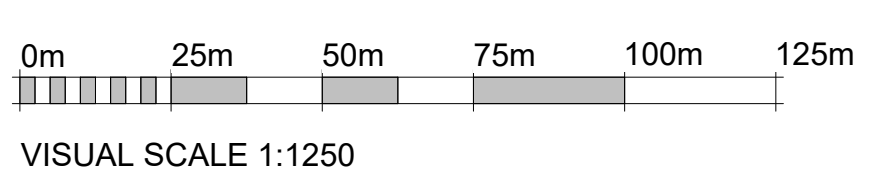

Ordnance Survey (c) Crown Copyright 2024.  
All rights reserved.  
Licence number 100022432

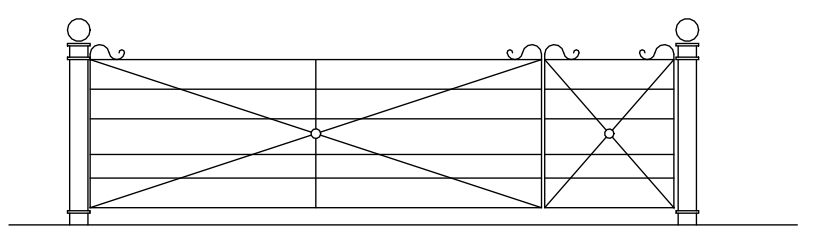

**Gate**  
1 : 50  
VISUAL SCALE 1:50

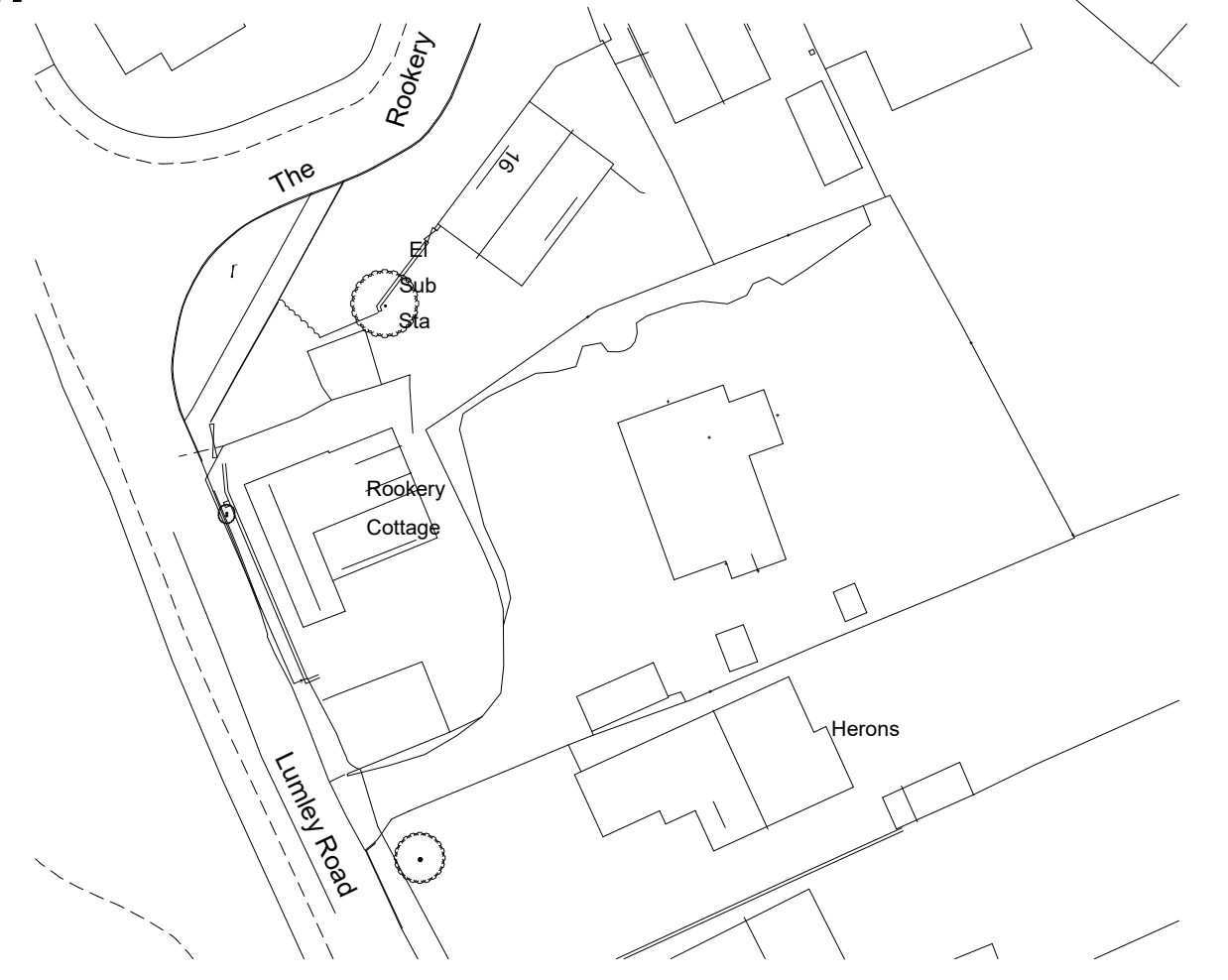

**Existing Block Plan**  
1 : 500

**Proposed Site Section**  
1:100

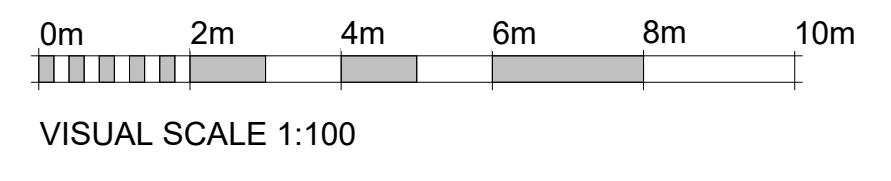
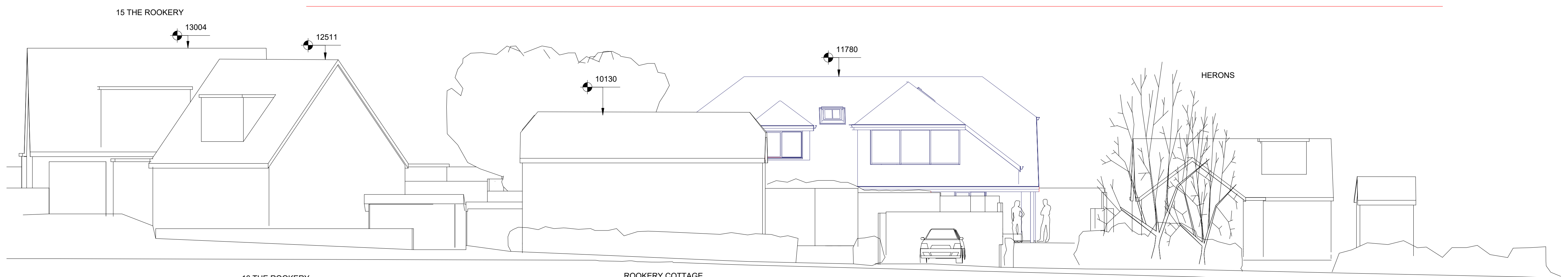

**Proposed Lumley Road Elevation**  
1:100

**NOTES:**  
Dimensions to be checked on site before commencing work. Any discrepancies shall be reported to the architect immediately.  
Do not scale from these drawings except for planning purposes.  
Use figured dimensions only.  
Where applicable this drawing is to be read in conjunction with other consultants' drawings.  
THIS IS AN A1 SHEET

Rev	Description	Date
A	+225 roof _ windows	26-2-24
B	Garage	26-2-24
C	Mtg & garage 2	29-2-24
D	Sunlight & Detailing	1.3.24
E	materials and kitchen to rear	11.3.24
F	Planning	21.03.24

STATUS	PURPOSE OF ISSUE	
	1 The Old Flour Mill, Emsworth, PO10 7BT 01243 370 715	
	Helyer Davies Architects	
PROJECT	Timber Cottage	
TITLE	Site Information	
CLIENT	Karen & Andrew	
DRAWN BY	CHECKED BY	DATE
MH	TW	02/26/24
SCALE (@ A1)	PROJECT NUMBER	
As indicated	24021	
DRAWING NUMBER	REV	
A104	F	