

1:100 Front (South East) Elevation

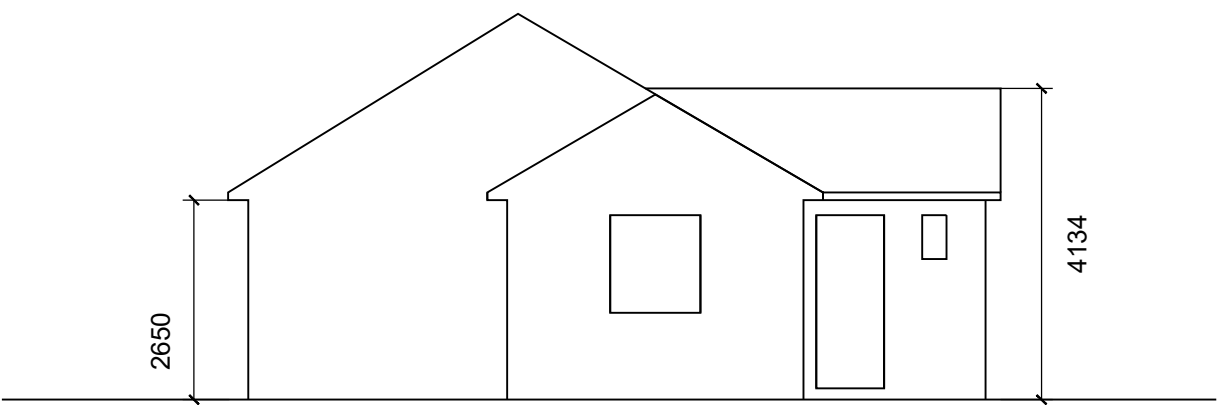

1:100 Side (North West) Elevation

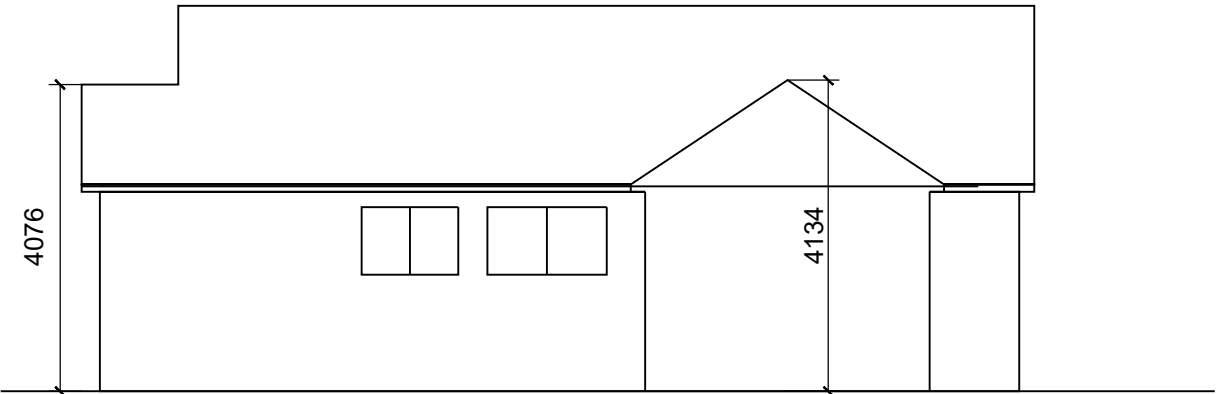

1:100 Rear (North East) Elevation

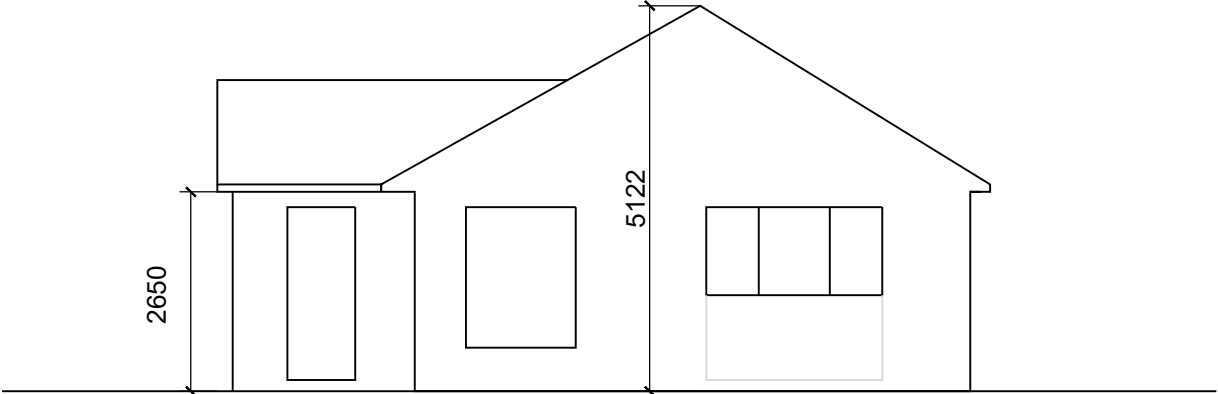

1:100 Side (South West) Elevation

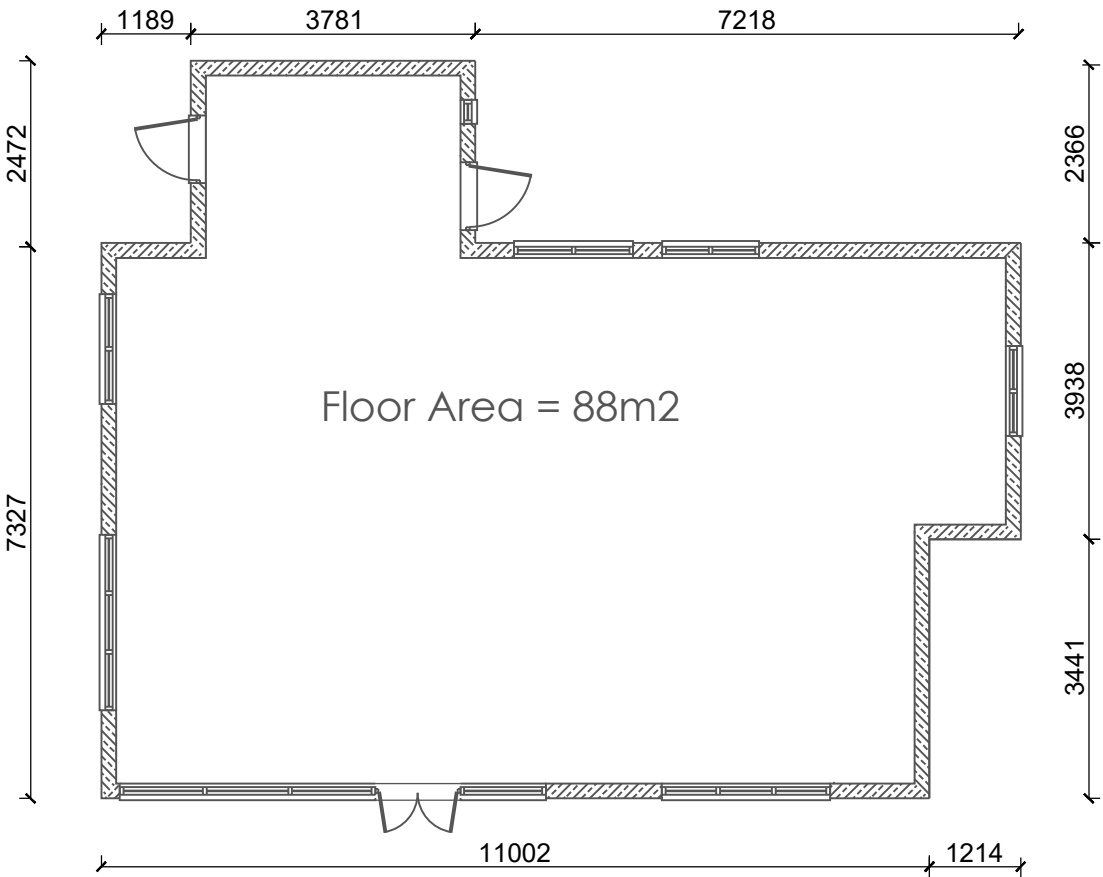

1:100 Floor Plan

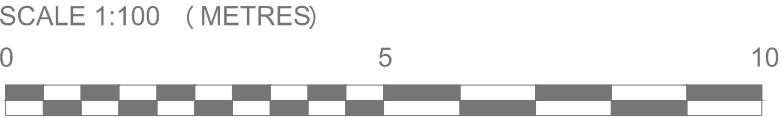

REV		DATE	BY	REVISION NOTES
Suite 2, Clare Hall, St Ives Business Park, Parsons Green, St Ives, Cambs, PE27 4WY				
© COPYRIGHT Tel: 01480 494969 Email: enquiries@planningandarchitecture.co.uk Web: www.planningandarchitecture.co.uk				
PROJECT Proposed Replacement Dwelling at "Timber Cottage", Lumley Road Ensworth, West Sussex, PO10 8AF				
CLIENT Mr & Mrs Doye				
DRAWING TITLE Existing Elevations & Floor Plan				
DRAWN BY NFM		SCALE 1:100 @ A1		
DATE 11-10-23		DWG. No. 23-016-101		REV.