

GREY NATURAL SLATE TILES ROOF SKIRTLINE WITH FULL HIP END.
 WHITE UPVC FINISH AND VENTED SOFFIT WHICH CHANGES THROUGH SOFFIT RIBS TO SUSTAINABLE GR-TX.
 EXTERIOR FINISHES OF WALLING FROM EXTERIOR TO INTERIOR TO BE FINISHED WITH SMOOTH RENDER COLOURED WHITE.
 WINDOWS AND EXTERIOR DOORS WITH DOUBLE GLAZING. EXTERIOR DOORS FROM COLOURED RENDER AND LIGHT GREY IN COLOUR.
 OFF ROAD PARKING FOR THREE VEHICLES AT THE FRONT ELEVATION WITH SHALL AREA OF KLANNING.
 GAS WATER AND ELECTRICITY SUPPLIES ALL CONNECT TO MAIN DRAINAGE TO MAIN SEWER.
 DRAINAGE TO MAIN SEWER.

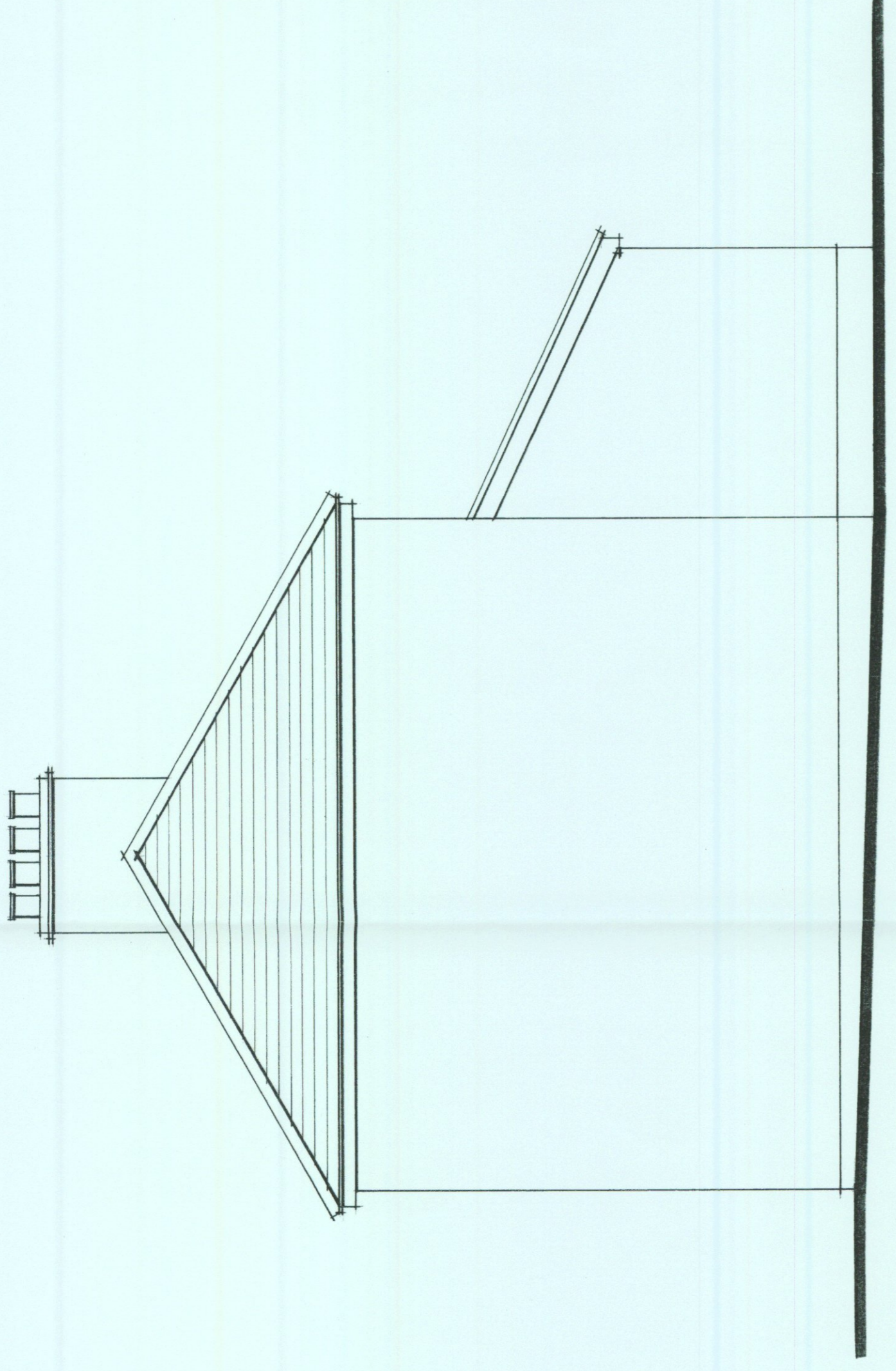

FRONT SOUTH 1:50



SIDE EAST 1:50

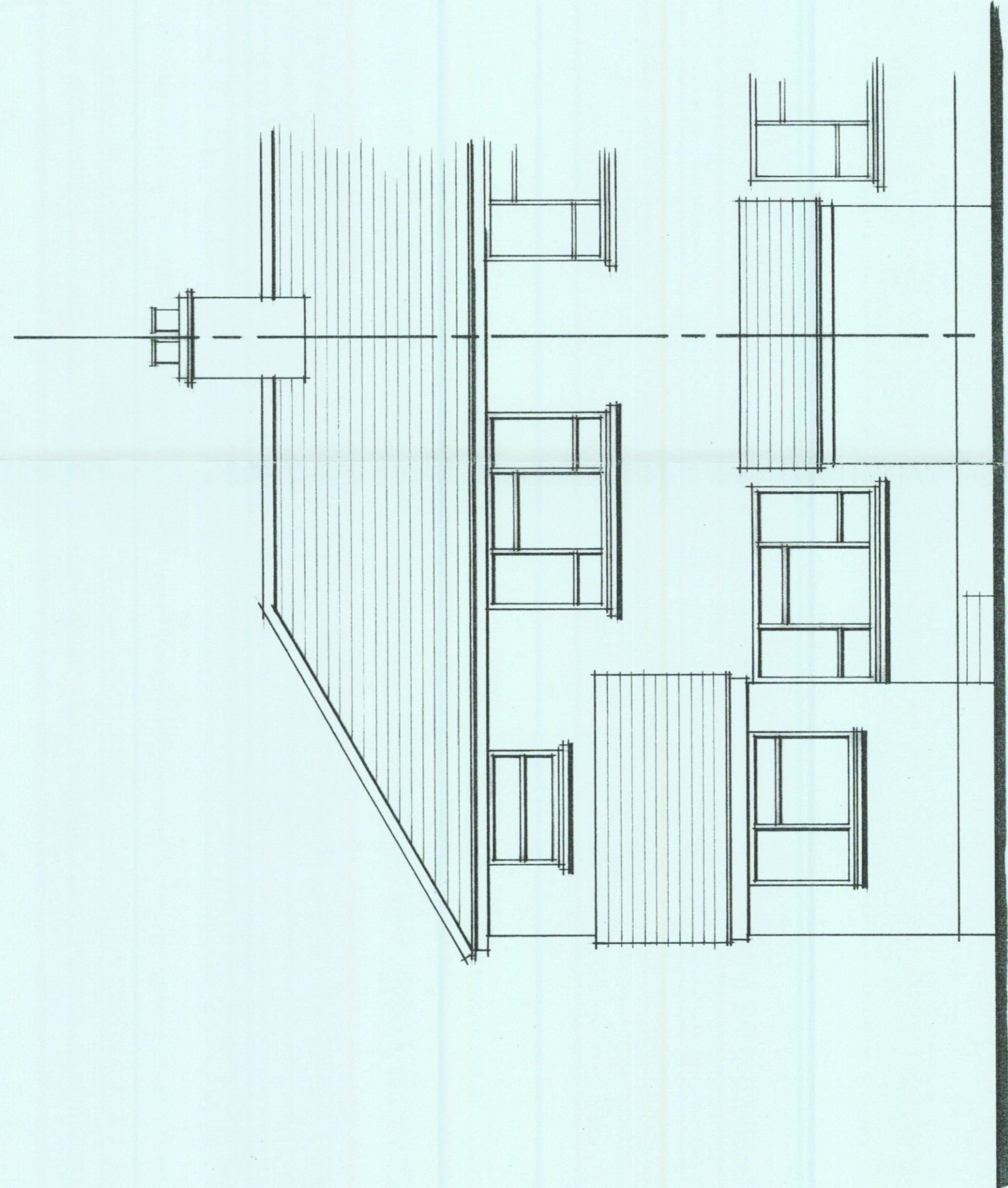

REAR NORTH 1:50

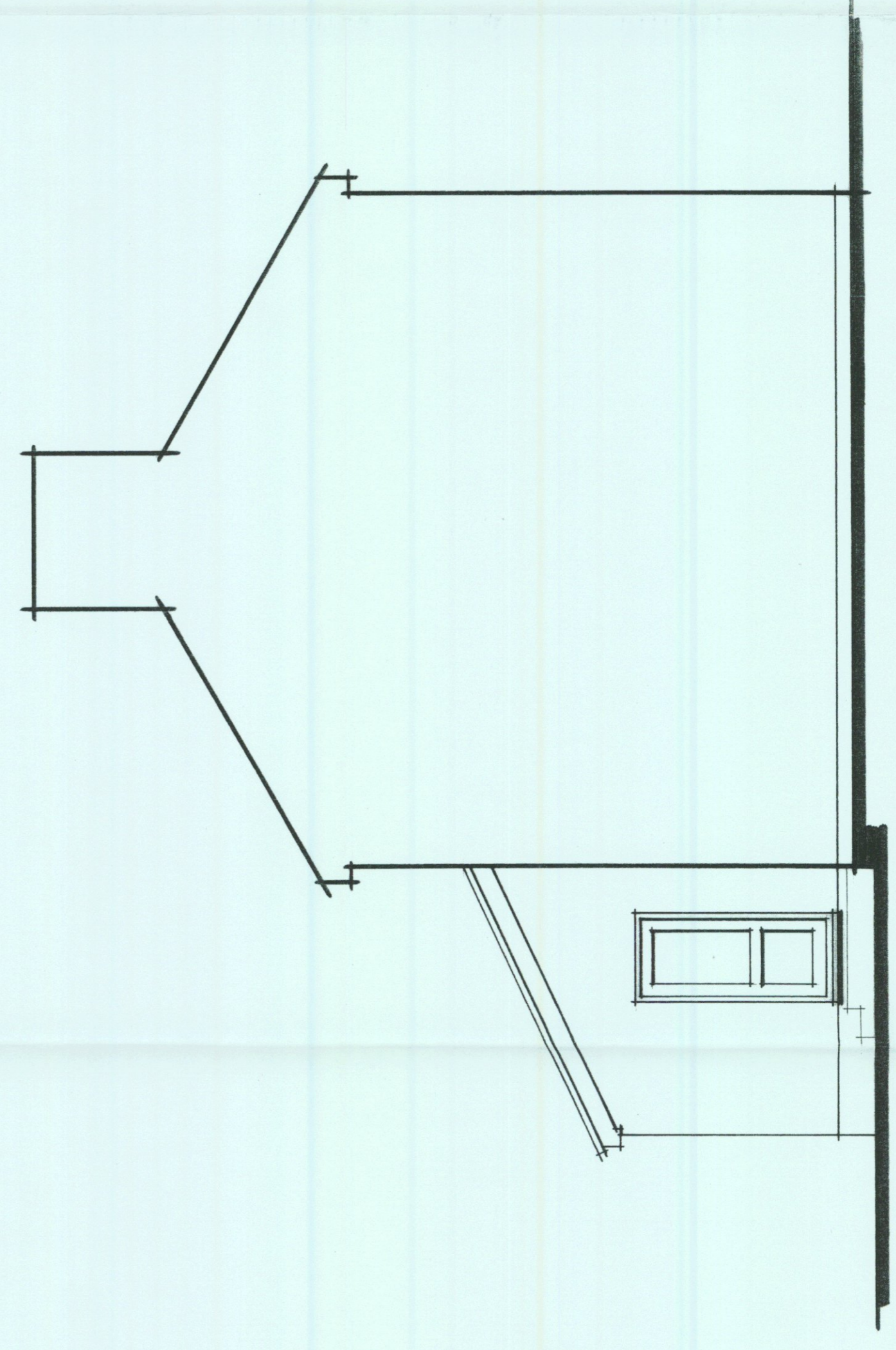

SIDE WEST 1:50

EXISTING ELEVATIONS.
 SCALE 1:50.

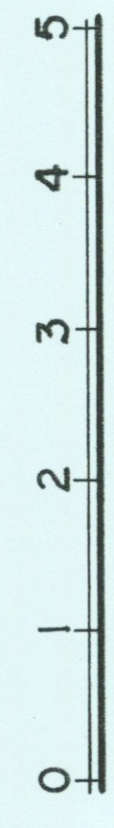

PROJECT. 2 HAYES ROAD GREENHILL KENT DA9 9JN.
CLIENT. MR & MRS N. CLARK.
PROPOSED TITLE. GROUND FLOOR EXTENSION TO THE REAR ELEVATION.
SCALE. 1:50. AI
DRAWN BY: J. CHAMBERLAIN. 01795 876 412 07711 848 334
DATE. APRIL 2024.
DRAWING N°. DC/984.
E: DAVEDEVADESIGN @ GMAIL.COM