

DATE: 16 APR 2014
 16 APR 2014

FIRE GLASS WEATHERING LAYER
 NEW FLAT ROOF
 THE ROOF TO BE HARL. SO ALL
 THE WEATHERING DETAILS
 EXISTING. THIS TO BE COLOURED
 EXTERNAL FINISH TO BE
 EXISTING. THIS TO BE COLOURED
 WHITE.
 KITCHEN WINDOW TO BE EXISTING
 AND SET IN PLACE. EXISTING
 WINDOW IN MATERIAL, STYLE AND
 COLOUR.
 ALL UTILITIES WILL CONNECT TO
 EXISTING ROUSE SERVICES. ALL
 SERVICES TO BE CONNECTED TO
 EXISTING SERVICES.

STRUCTURAL WORKS TO BE CHECKED
 BY AN ENGINEER.
 ALL WORKS TO BE CARRIED OUT
 IN STRICT ACCORDANCE WITH
 BUILDING CONTROL.
 ALL MEASUREMENTS - DIMENSIONS
 TO BE CHECKED ON SITE.
 PLANS ARE TO BE REVISED IN CONNECTION
 WITH DRAWING NO/2014/222.

PROPOSED
 ELEVATIONS.
 SCALE 1:50.

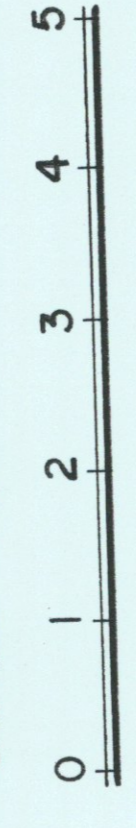

PROJECT: 2 HAYES ROAD GREENHILL STAY 90N.
CLIENT: MR & MRS N. CLARK.
PROPOSED TITLE: GROUND FLOOR EXTENSION TO THE REAR ELEVATION.
SCALE: 1:50. AI
DRAWN BY: D. CHAMBERLAIN. 01795 876 412 07711 848 334
DATE: APRIL 2014
DRAWING N°: DC/ 985.
E: DAVEDEVADESIGN @ GMAIL . COM

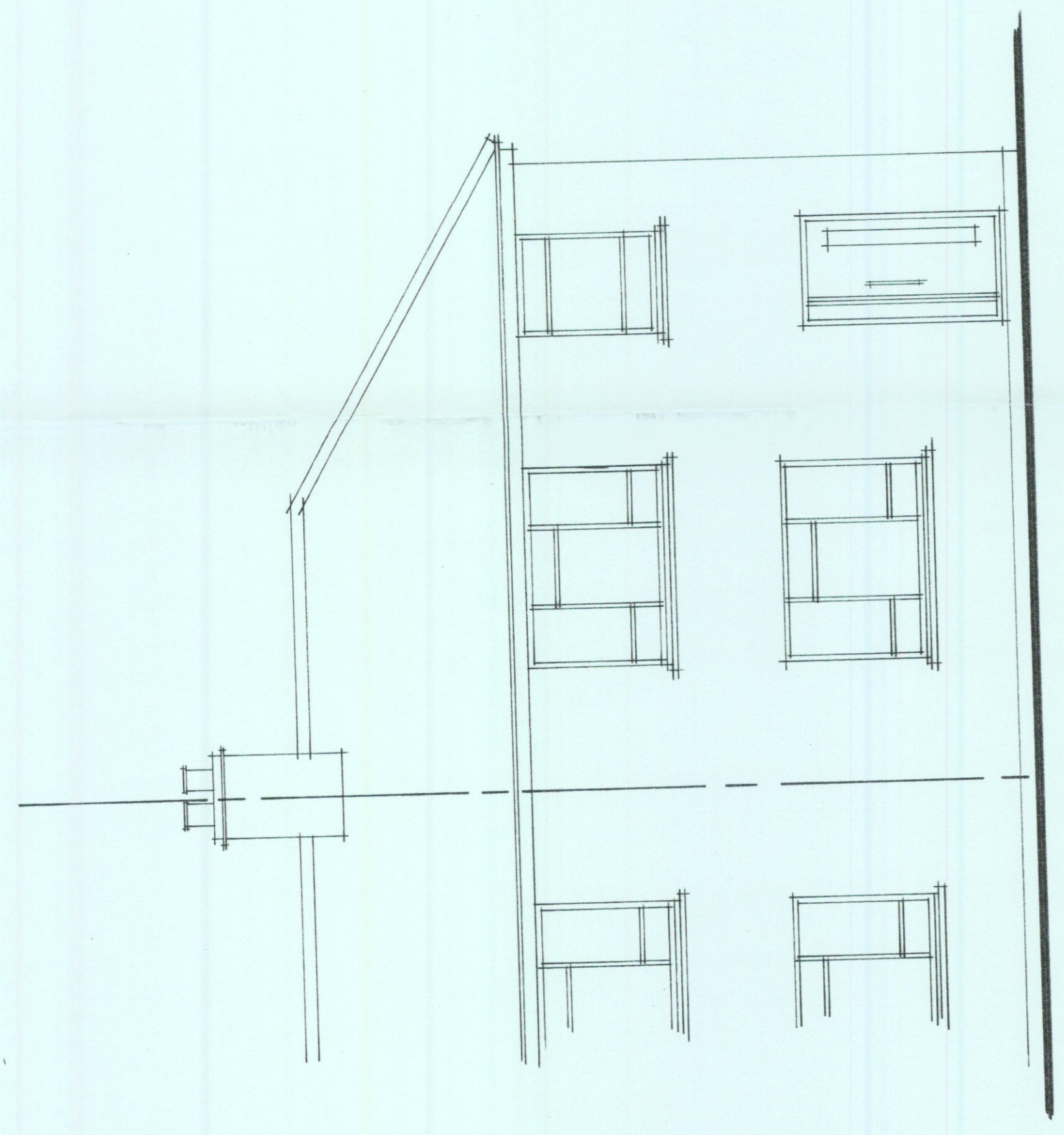

FRONT SOUTH 1:50

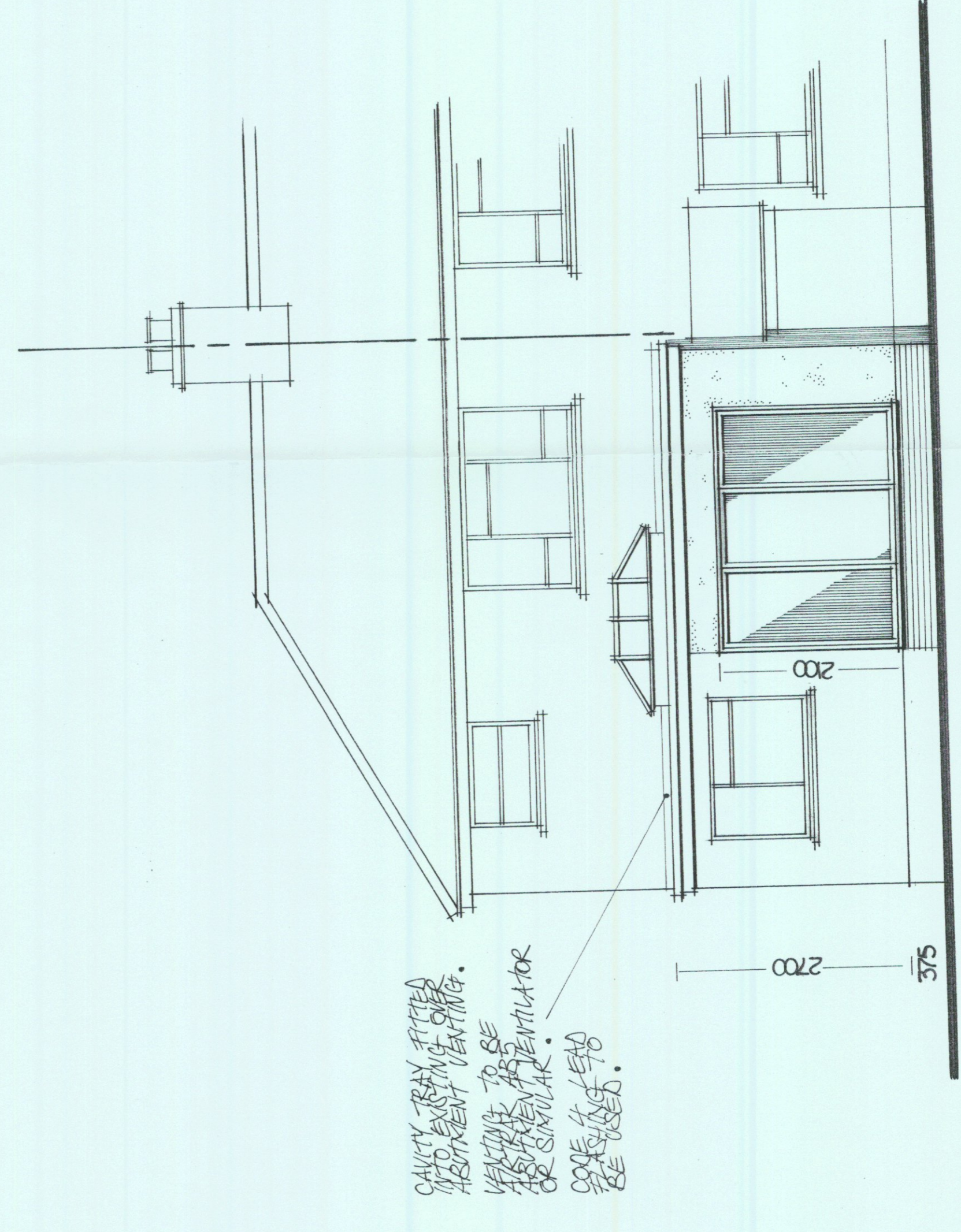

REAR NORTH 1:50

CAVITY TRAY FITTED
 TO EXISTING OVER
 ASBESTOS VENTING.
 VENTING TO BE
 AS PRESENT FOR
 OR SIMILAR.
 COOKS HOD TO
 BE USED.

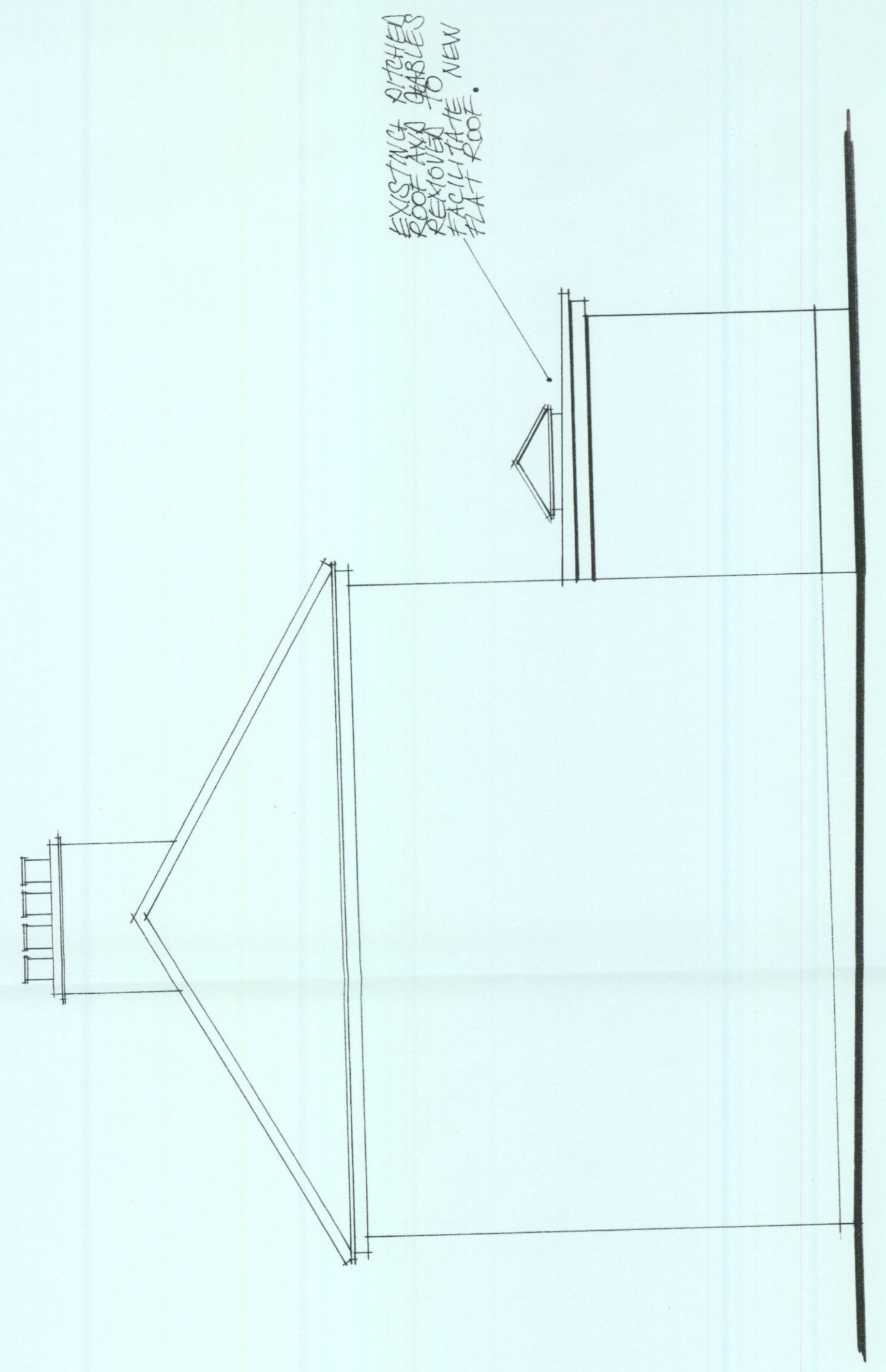

SIDE EAST 1:50

EXISTING GABLES
 EXTENDED TO NEW
 FLAT ROOF.

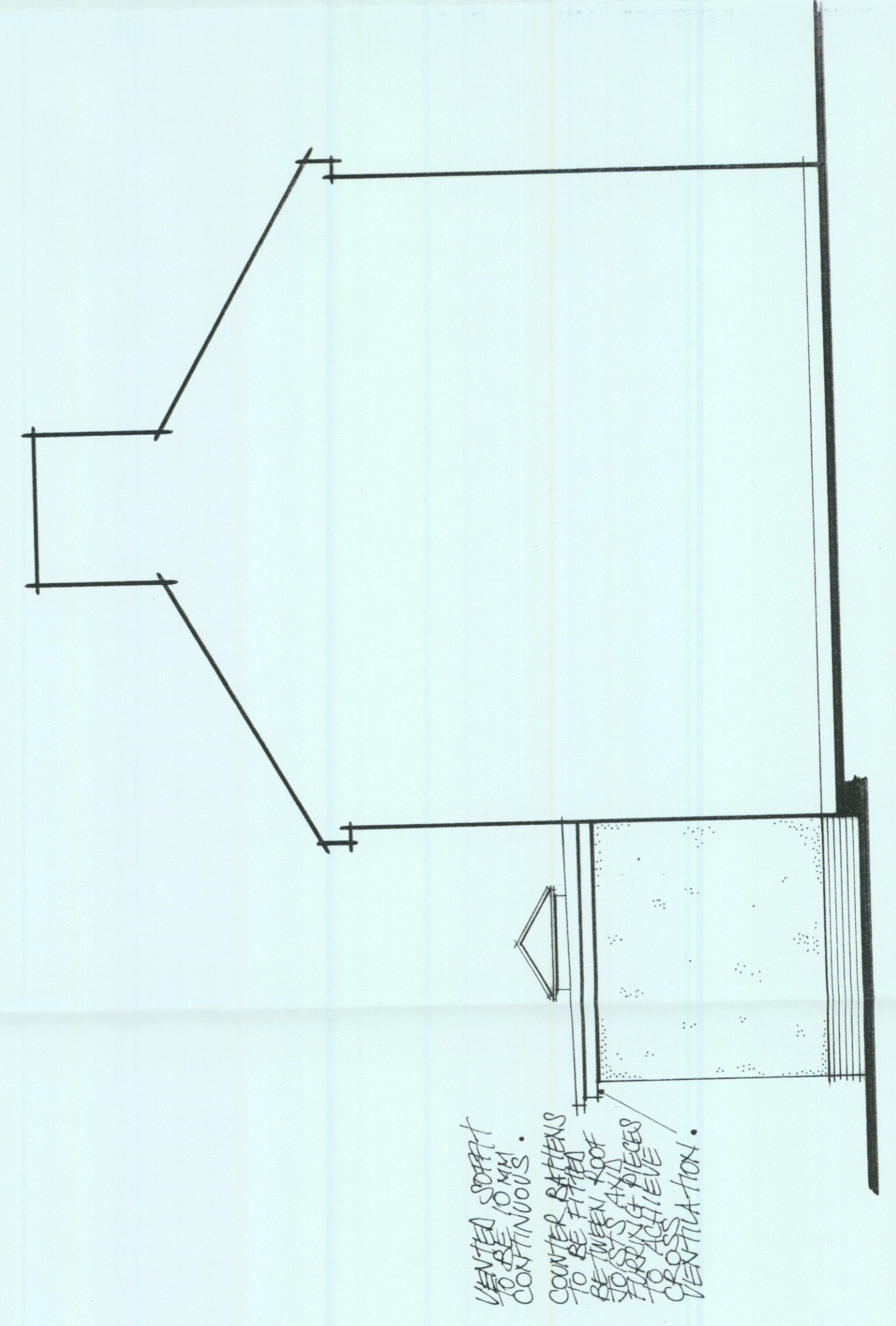

SIDE WEST 1:50

VENTED ROOF
 CONTINUOUS.
 COUNTER SILL
 TO BE FITTED
 TO NEW ROOF
 SO AS TO
 PREVENT
 WATER
 PENETRATION.
 VENTILATION.