

Responsibility is not accepted for errors made by others in scaling from this drawing. All construction information should be taken from figured dimensions only. All dimensions are in millimetres unless otherwise stated. All dimensions to be verified on site before proceeding with the work. Any discrepancies to be notified in writing to Architect immediately

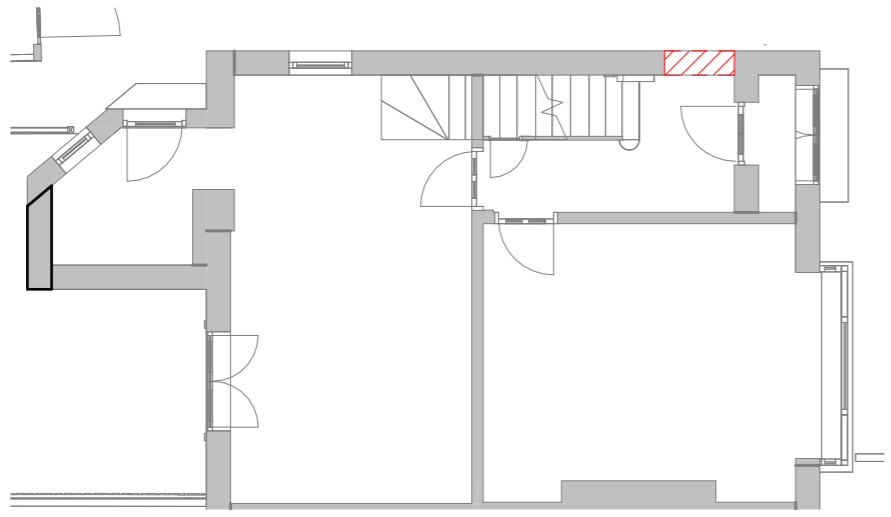

**1** GROUND FLOOR DEMOLITION PLAN  
1:100

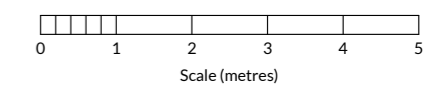
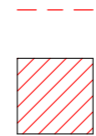

Demolition subject to structural survey and inspection by engineer

NOTE: All demolitions to be undertaken in line with standards outlined in BS 6817: 2011 and HASAWACT 1974.

All demolition to be undertaken in accordance with structural engineers recommendations and approval. Allow for all required structural propping and making good of existing surfaces.

Allowance to be made for all demolished area's finishes to be made good and match adjacent

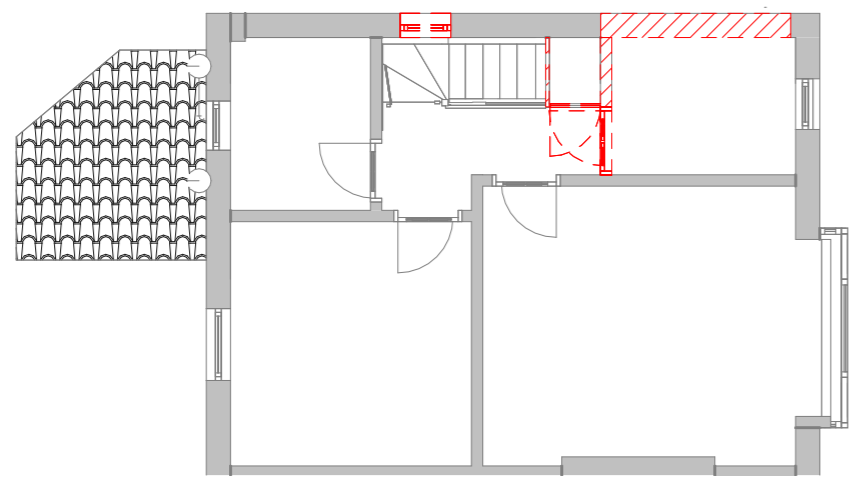

**2** FIRST FLOOR DEMOLITION PLAN  
1:100

Revision History

Rev.	Description	Date	By
------	-------------	------	----



**HOKO**  
THE HOMEOWNERS ARCHITECT

Project 37 Largie Road, Newlands, Glasgow

Client JOHN PAUL THOMSON

Project No. L23035

Drawing No. 205

Title DEMOLITION PLANS

Scale As indicated@A3

Revision

Status PLANNING

Drawn DD

Date 03/10/23