

Basement Floor Plan as Existing, 1:50

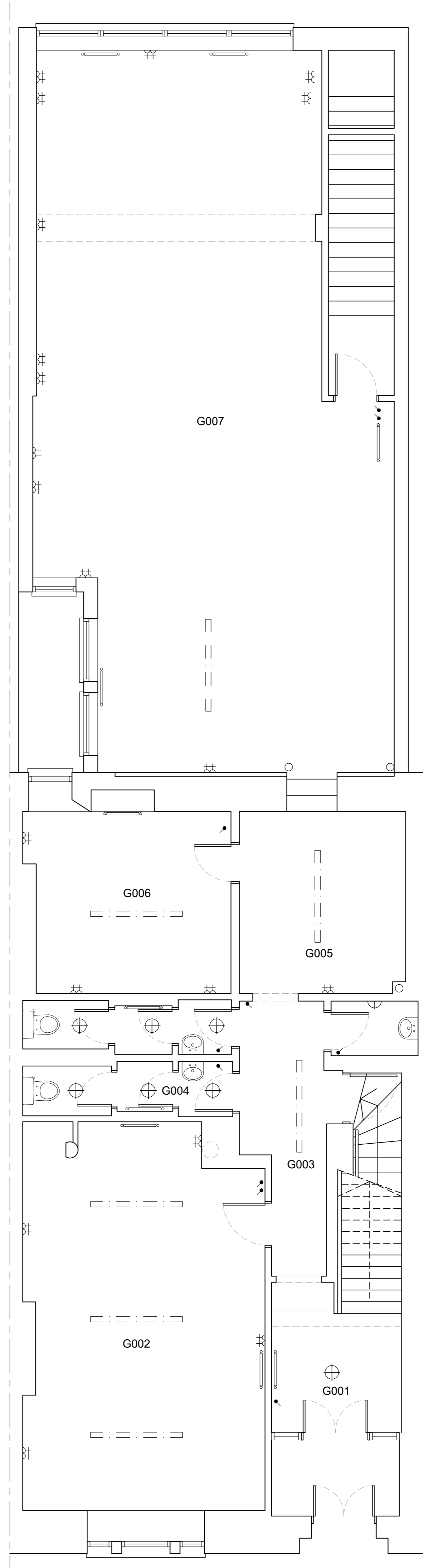

Ground Floor Plan as Existing, 1:50

Revisions	
Status	PLANNING
Client	Mr Tim Zhou
Project	71 Berkeley Street Glasgow G3 7DX
Title	Basement & Ground Floor Plans as Existing
Scale	1:50
Size	A1
Date	MAR 24
Drawn	FH
Checked	JDF

