



F001 - First Floor Front Office



F001 - First Floor Front Office



F001 - First Floor Front Office

Notes
Do not scale from this drawing. All dimensions to be checked on site prior to construction and any discrepancies reported to the Architect. Copyright reserved.

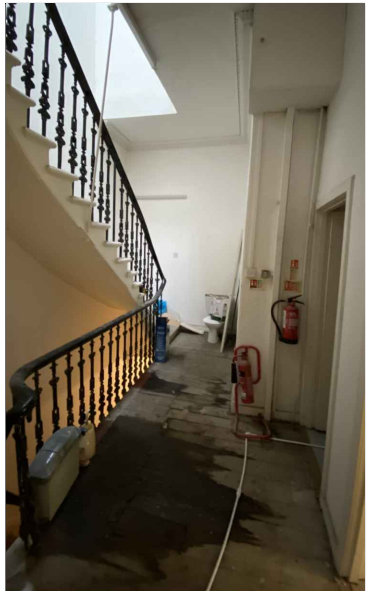

F002 - landing

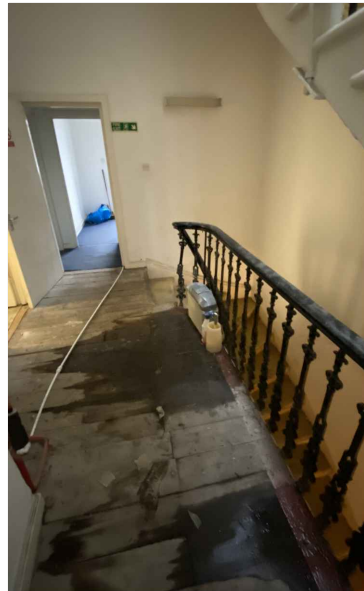

F002 - landing



F003 - w/c

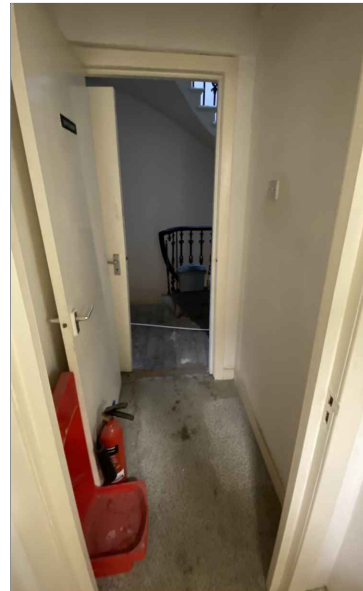

F003 - w/c

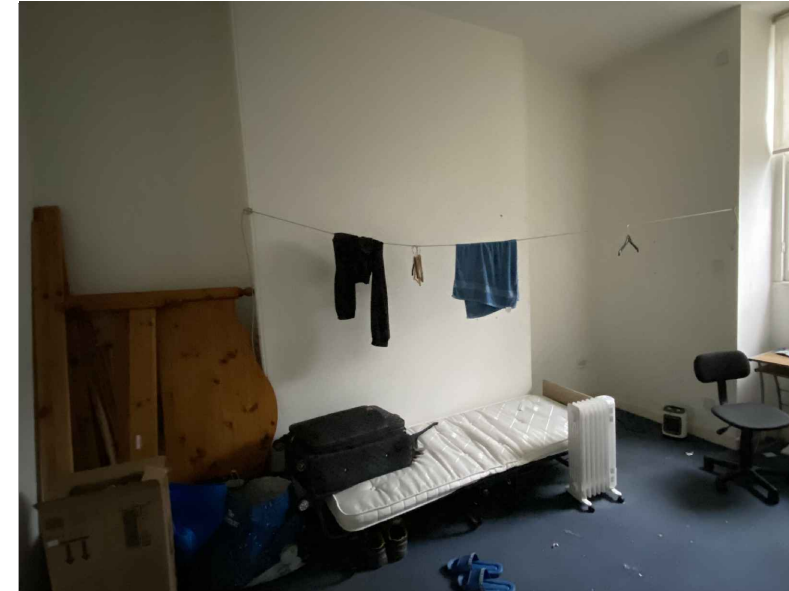

F004 - Rear Office

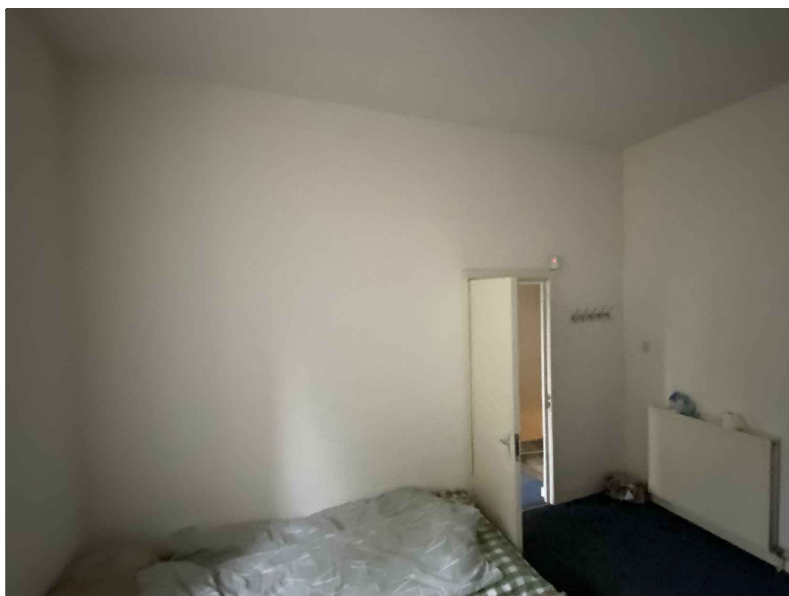

F004 - Rear Office

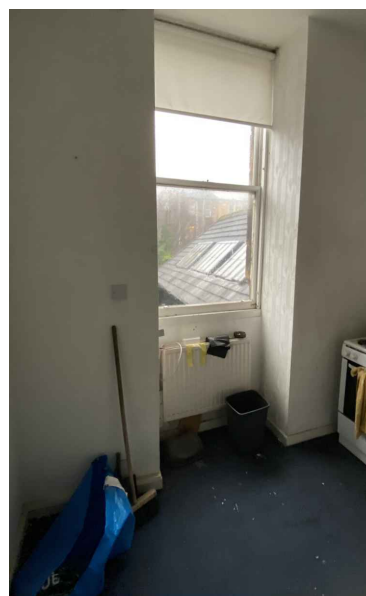

F005 - Rear Box Room



F005 - Rear Box Room

Revisions

Status
PLANNING

Client
Mr Tim Zhou

Project
**71 Berkeley Street
Glasgow
G3 7DX**

Title
**Photographic Record of Existing
Interiors Sheet 3 of 4**

Scale Size Date Drawn Checked
NTS A3 MAR 24 FH JDF



Allison Architecture t: +44 (0)141 353 1082
13 Royal Crescent e: hello@allisonarchitecture.co.uk
Glasgow G3 7SL www.allisonarchitecture.co.uk

Project No. Drawing No. Rev.
24005 40-003 .